WEATHER FORECAST

Victoria and Vicinity—Light to moderate winds; partly cloudy; not much change in temperature.

Vancouver and Vicinity—Light to moderate winds; partly cloudy, and colder at night.

The Daily Colonist.

(ESTABLISHED 1858)

COLONIST TELEPHONES
Advertising ..... Empire 4114
Business Office ..... Empire 4114
Circulation ..... Garden 1812
Job Printing ..... Garden 5241
Editorial Rooms ..... Empire 4111
Social Editor ..... Empire 3311

NO. 283—SEVENTY-FIFTH YEAR | VICTORIA, BRITISH COLUMBIA, WEDNESDAY, NOVEMBER 8, 1933 | SIXTEEN PAGES

PARADE PLANS LAID Militia and Naval Units to Take Part With Veterans in Remembrance Day Ceremony—Page 3

MINELAYER DESCRIBED Last Remaining Mystery Ship in British Navy Is Being Refitted—Page 7

Ore Body Located *PLEASED WITH FIND* at Depth in Cariboo Mine Gives Field Much Improved Outlook—Page 5

PEACE TO CONTINUE AS BRITAIN'S GOAL IN FOREIGN AFFAIRS

Sir John Simon Delivers Statement of Policy on Disarmament Deadlock — Will Continue to Work for Franco-German Agreement and Friendship Between All Nations

LONDON, Nov. 7 (CP).—The British Government struck out with equal force today at those who would have Britain disarm regardless of other nations, and those who would abandon international efforts towards peace and disarmament. Sir John Simon, Foreign Secretary, delivered the eagerly awaited statement of British policy in the present disarmament stalemate to a packed House of Commons, assembled after the Summer recess, in opening general debate on disarmament.

FAIR PLAY FOR BRITAIN

To Sir Stafford Cripps, Labor spokesman, Sir John remarked sardonically the former's statement that Britain had done nothing for disarmament, "in a classic example of the morbid delight some Englishmen take in face of the pialnest facts in fouling their own nest . . . When an appeal is made for fair play for Germany, are we not entitled to demand fair play for Britain, too?"

A thunder of cheers from the Government benches interrupted him.

On the other hand, the Foreign Secretary declared with emphasis: "At a time like this, when the international system set up since the war is in jeopardy, we have declared ourselves without any quailification, believers in and upholders of the League of Nations as the best possible instrument for international peace.

NO SPECIAL ALLIANCES

"We shall not get out of our difficulties by trying for isolation, when the conditions for isolation have disappeared. We have an immense moral authority to assert, and we shall use it by making no special or secret alliance with or against any country, but work for friendship and peace between all."

Keynote of the Labor challenge was set by George Lansbury, veteran Laborite now leading the

Continued on Page 2, Column 2

MOTORIST HAS NARROW ESCAPE

A. C. MacLennan Taken to Hospital Following Head-On Collision

A. C. MacLennan, 1411 Esquimalt Road, had a narrow escape when the automobile he was driving came into a head-on collision with an Esquimalt street car near Head Street, late last night, Chief of Police H. W. V. Pecknold reported.

Mr. MacLennan was taken to St. Joseph's Hospital, where he was treated for cuts about the head and face by Dr. J. S. McCallum. The motorist was in a dazed condition when extricated from the wreckage of his machine. Ernest Buckin, of Sims Street, Saanich, was the conductor of the street car. He was not hurt.

Of how the accident actually happened, little is known. Chief Pecknold reported, however, that the collision occurred on Esquimalt Road, near Head Street, about 100 yards east of where the tracks join into a single right-of-way, and some distance away from the bad turn where many accidents have occurred.

CAR BADLY WRECKED

The front of Mr. MacLennan's car, which was traveling west, struck the front of the street car, going east, just near the front gates. The two front wheels were carried under the street car carriage. The body of the auto was badly buckled, and practically all that remained standing upright were the two rear wheels. Mr. MacLennan's clothes were badly torn, and had he not been on the offside of the point of impact, unquestionably would have sustained fatal injuries, police stated.

It took some time to clear the road of the wreckage, so that street car traffic was temporarily delayed.

ANGLO-RUSSIAN PACT DISCUSSED

Minister Tells Commons Negotiations Continue—Too Early to Make Detailed Statement

LONDON, Nov. 7 (CP).—Subject of Anglo-Russian trade negotiations was to the fore today at question-time, as the House of Commons reassembled. Rt. Hon. Walter Runciman, President of the Board of Trade, told questioners negotiations were continuing, but it was still too early for a detailed statement.

A. Struther Gray, Conservative, asked the head of the Board of Trade whether he was aware Russia had sent to Britain in August $10,000,000 worth of goods, while buying from Great Britain only a few thousand dollars' worth. He wanted to know whether this unsatisfactory balance of trade could be prevented.

Mr. Runciman replied all the various facts would be considered.

SECOND DEBT TOKEN PAID

Great Britain Delivering $7,500,000 as Seven Nations Default

LONDON, Nov. 7 (CP).—While France and six other nations are in default on their war debt payments to the United States, Great Britain will make another "token" payment on December 15, when an instalment of $177,000,000 falls due.

Payment of $7,500,000 will be made in United States currency, at present slightly depreciated in terms of the pound sterling. The United States will accept the "token" payment without prejudice to the case of either the debtor or creditor, and will not regard Great Britain as being in default in any way.

SIMULTANEOUS NOTICE

Neville Chamberlain, Chancellor of the Exchequer, made the announcement in the House of Commons when it reassembled today.

The President simultaneously made a similar statement in Washington.

Referring to the debt conversations just concluded in Washington, the Chancellor said: "It has unfortunately not proved possible to reach an agreement for a final settlement. His Majesty's Government recognize, however, the difficulties which exist at the present time by reason of the unsettled economic and financial situation, and they have accordingly informed the United States Government they are prepared to make on December 15 next, a further payment of $7,500,000 in American currency in ac-

Continued on Page 2, Column 3

Oxford Club Suspended by Authorities

OXFORD, England, Nov. 7 (CP).—University of Oxford authorities tonight suspended the "October Club," which has a membership of several hundred students and is suspected of Communistic tendencies.

Club leaders were called into a long conference with the proctors today and at its conclusion the suspension was announced.

Supporters of the club claim it is solely for the purpose of studying Communism, not promoting it.

THREE FIREMEN HURT IN MONTREAL BLAZE

MONTREAL, Nov. 7 (CP).—Damage estimated at approximately $60,000 was caused by fire which partially destroyed a 102-year-old building housing offices of J. R. Walker Company, paper mill supplies manufacturers, today. Three firemen suffered slight injuries.

Equals Egg-Laying Record

—Central Press Photograph.

DAUNTLESS Derreen, the world's champion egg-layer, is pictured above, along with a crate of 358 eggs, the total laid by the marvel of White Leghorns. Dauntless Derreen is owned by M. H. Ruttledge, of Sardis. In laying the 358th egg the hen equaled the world's record. Her 291st egg weighed twenty-seven ounces and was too large to fit into the crate compartment and had to be placed atop the compartment, as shown in the photo. Dauntless Derreen laid eggs ten times her weight in a single year.

British Withdraw From Truce Which Has Little Value

Gradually Comes Into Disfavor Since London Conference — Four Countries Give Notice of Withdrawal From Agreement and Two Others Make Substantial Reservations

LONDON, Nov. 7 (CP).—In view of the defections from the world tariff truce negotiated in London last June, the British Government considers the pact is no longer of any practical value, and consequently the United Kingdom will withdraw from it on December 7. The House of Commons, crowded as it reassembled today, cheered this statement by Walter Runciman, President of the Board of Trade.

NEARLY ALL ADHERE

With the exception of Japan and some other nations, practically all sixty-six nations represented at the conference adhered to the truce negotiated in the early and optimistic stages of the great London parley.

Since the abortive adjournment, if not conclusion, of the London Conference, however, the truce has gradually come into disfavor. Mr. Runciman pointed out that Holland, the Irish Free State, Sweden and Switzerland had given notices of withdrawal, while France and Denmark had made substantial reservations.

TRADE WITH RUSSIA

Anglo-Russian trade negotiations figured prominently in the question period and Mr. Runciman stated the negotiations were continuing, but it was not possible at this juncture to make any detailed statement.

CONTINUES TO EXPAND CREDIT

Persistent Clamor for Inflation and Price-Fixing Ignored by Roosevelt

WASHINGTON, Nov. 7 (AP). — Amid persistent clamor from farm states and agricultural spokesmen for price fixing and inflation to lift price levels in the United States, President Roosevelt and his aides today pushed along, unperturbed, the widespread administration credit expansion programme.

A half-dozen inflationary proposals, thrust before him by champions of monetary changes, all apparently had been pigeon-holed in the presidential desk while Roosevelt pursued his credit and gold-buying policy.

PRICE ADVANCE HALTED

Purchasing gold, considered by many economists a step toward the commodity dollar which Mr. Roosevelt was understood to favor, went along quietly in domestic and foreign markets, with the upward price

Continued on Page 2, Column 3

HEAD OF McGILL LIES IN HOSPITAL

Sir Arthur Currie Has to Cancel Engagements on Account of Serious Illness

MONTREAL, Nov. 7 (CP).—Sir Arthur Currie is seriously ill in the Royal Victoria Hospital here.

The principal of McGill University and commander-in-chief of the Canadian Corps in France, was admitted to hospital today.

He had appeared to be in good health until a few days ago, and attended the McGill-Queen's football game here last Saturday.

Sir Arthur had been working very hard during the past few months, and it is understood he is in a run-down condition.

All his engagements for the current week, including his appearance at Armistice Day observation at Toronto on Saturday, have been canceled, it was announced.

La Guardia Elected Mayor of New York By Large Plurality

Tammany Hall Defeated for First Time in Nineteen Years—Democratic Mayors Lead in Many Other Cities

NEW YORK, Nov. 7 (AP).—Tammany Hall toppled to defeat, for the first time in nineteen years, before the sweeping onslaught of Fiorello H. La Guardia, Independent Republican, who ran for the New York mayoralty on the fusion ticket.

La Guardia rolled up a 250,000-vote plurality and carried into office with him most of his principal running mates.

The voters tossed aside Joseph V. McKee, Independent Democrat on the recovery ticket, who was backed by Postmaster-General James A. Farley and Mayor John P. O'Brien, the Tammany candidate.

TO LAST DITCH

La Guardia fought to the last ditch for his victory, personally throwing a Tammany worker out of a voting place and cruising the city with his wife—his former secretary—to fight against illegal voting.

With only 242 precincts unreported the mayor vote was:

La Guardia, 858,551; McKee, 604,045; O'Brien, 586,100.

Into the City Hall with the jubilant La Guardia was swept fusion control of the board of estimate—the minority vote being bequeathed to Tammany and the Bronx organization of Secretary of State Edward

Continued on Page 2, Column 2

How Five States Voted on Dry-Law Repeal Question

WASHINGTON, Nov. 8 (AP). — Votes in the United States prohibition repeal elections counted at 2 a.m. showed:

State	For Repeal	Against Repeal
Utah	36,165	22,073
Ohio	1,054,799	456,901
Pennsylvania	350,466	92,722
North Carolina	167,793	250,036
South Carolina	31,470	33,303

Kentucky (vote count starts 10 a.m.).

TREATED FOR POISON HERE

Massachusetts Widow Was in Company of Arrested Man

LOS ANGELES, Nov. 7 (AP).—Information that the late Mrs. Laura Cummings, wealthy Massachusetts widow, was treated at a Victoria, B.C., hospital for drug poisoning while she was on a trip with Albert L. Cline, was received today by Blayney Matthews, district-attorney investigator.

Matthews is investigating the past life of Cline, well-to-do Glendale real estate operator, who is being held in San Bernardino on a charge of drugging and robbing an elderly Los Angeles man of several hundred dollars.

SUPPLIED BY CHIEF

The information concerning Mrs. Cummings, who died six months ago in Winthrop, Mass., from natural causes, was supplied to Matthews by Thomas Heatley, chief constable at Victoria, who made the investigation at Matthew's request when her name became linked with that of a man identified as the Glendale Cline.

The dispatch from Victoria, Matthews said, informed him that records of the hospital (Royal Jubilee), gave her next of kin as "A. L. Cline, nephew."

Matthews said Cline and Mrs. Cummings were not related.

The widow entered the Victoria hospital August 10, 1930, for treatment.

A RICH ESTATE

She recovered and returned to Los Angeles, where she conferred with an attorney concerning her estate, which Matthews said consisted of about $60,000 worth of property.

Continued on Page 2, Column 3

ASKS CITIZENS TO AID POLICE

Iowa Governor Refuses to Send Guardsmen to Farm Strike Area

DES MOINES, Nov. 7 (AP).—Governor Herring today suggested Iowa sheriffs deputize citizens to clear highways of striking agriculturists.

Refusing requests of Sioux City business men and two railway presidents for National Guard troops in the besieged area, Governor Herring wired sheriffs:

"Summon to your assistance such number of citizens as is necessary to compel observance of the law. Please report to me promptly should you be unable, for any reason, to give the protection to which the law enticles everyone."

FIND NO PICKETS

Strike-breaking farmers who toured the Sioux City highways during the day, found no pickets.

The strike-breakers destroyed a recently deserted campsite of the pickets, and then headed toward Le Mars to tell Sheriff Ralph Rippey they could keep the highways open themselves, if he did not.

READY FOR TROUBLE

Sioux City police were stationed at strategic centres, near the city limits, to handle possible outbreaks. No reports of violence were received, however.

The burning of two railway bridges within twenty-four hours brought demands for protection from W. P. Kenney, president of the Great Northern, and F. P. Sargent, president of the Northwestern Railways.

CITY CLERK ARRESTED

SWIFT CURRENT, Sask., Nov. 7 (CP).—Charged with the theft of $1,800 of the city's funds, David Seath, city clerk and treasurer for the past thirteen years, was arrested yesterday following a meeting of the city supervisors, at which he was formally discharged.

Ready Guns of Kentucky Voters Take Five Lives

NEW YORK, Nov. 7 (CP).—New York counted cracked heads by the score after passing through a turbulent mayoralty election marred by hundreds of attempts at "repeat-voting," but Kentucky, with six lives taken, was the bloody spot of the United States map of ballots today.

Guns in the hands of quick-tempered voters slew five men around balloting stations as Kentucky voted on repeal and state issues. Another man was stabbed as he intervened in an election argument.

Eighty-five arrests were made in New York as a force of more than 18,000 sought to maintain order. Blackjacks were used in one case with a half dozen beaten into unconsciousness in the melee; knives flashed in another and one man was seriously wounded.

Four men were killed and one critically wounded at Layman, Kentucky, in the Harlan County coal fields.

PROHIBITION LAW VOTED FROM UNITED STATES CONSTITUTION

Pennsylvania and Ohio Give Repeal Big Margin and Utah Appears to Have Joined Wets—North and South Carolina First States to Vote for Retention of Volstead Act

Liquor Amendment Cannot Be Shelved Until Early December

NEW YORK, Nov. 8 (CP).—The Prohibition Amendment appeared to have been voted out of the United States Constitution on the face of returns available early this morning from Utah, Pennsylvania and Ohio. Mounting majorities in Utah on returns that came from representative sections of the state recorded repealists as gaining victories in districts that hitherto had been regarded as doubtful. These gave assurance to repealists the final total would record the state as the thirty-sixth to vote for repeal.

No matter what the totals for and against prohibition are when ballot counting has been completed, the long legally dry United States cannot start legal drinking until December, probably either the fifth or sixth. The necessary line-up of thirty-six wet-voting states must formally register their sentiments before the prohibition amendment is taken from the republic's constitution.

No liquor can be imported into the United States immediately, even should Utah complete the necessary number of thirty-six states necessary for repeal.

MAY INCREASE DUTIES

The United States at present has a Federal tariff on liquor importations and there is a move to boost it at the next session of Congress.

Ohio, Pennsylvania and Utah will hold their ratifying conventions on December 5. If Kentucky, which voted yesterday but does not count ballots until today, voted for repeal, ratification by the necessary thirty-six states would be had with the affirmative action of Ohio, Pennsylvania and Utah. If not, it would be deferred until the following day, when Maine holds her ratifying convention.

VOTE IN UTAH

SALT LAKE CITY, Nov. 7 (AP).—With the counting of ballots in Utah's repeal election past the half-way mark as to total precincts reported, the vote tonight showed a margin of better than 3 to 2 for repeal.

The figures from 390 of the state's 798 voting districts, of which but twenty-five were in Salt Lake City and county, have a total of 46,760 for national prohibition repeal and 34,810 against.

The same returns showed a vote of 29,821 for repeal of the state prohibition amendment and 21,754 against it.

Is Elected Mayor of New York City

FIORELLO LA GUARDIA

Fusionist candidate yesterday was elected Mayor of New York, defeating Joseph McKee and Mayor John O'Brien, who was supported by the Tammany organization.

CONFESSES TO GIRLS' MURDER

Nelson Phillips Ends Three Months' Search for Solution of Mystery

GASPE, Que., Nov. 7 (CP).—In a dramatic setting, while hundreds crowded into the tiny hall, a signed confession of Nelson Phillips to the effect he had killed Maud and Marguerite Ascah was read before a coroner's inquest today. The jury then held the eighteen-year-old fisherman criminally responsible for the death of Maud and exonerated a friend of Phillips, also previously held as a material witness.

ENDS LONG SEARCH

The confession brought to an end a three months' search for a solution of the disappearance of the two teen-age cousins who vanished from their Peninsula, Que., homes on August 31.

"I met the girls at the store during the evening and I asked them to take a walk on the beach," said the confession.

"After we got down to the beach my memory failed me and I do not remember just what happened, and when I came back to my senses I saw the girls lying on the ground. They were Maud and Marguerite Ascah. To my knowledge they were dead."

FOUND MUTILATED

Mutilated and partly clothed, the body of fifteen-year-old Maud was found in the freezing waters of Gaspe Bay more than a week ago. Her skull had been crushed. Until today's revelations the only clue to the fate of Marguerite was a foot wedged in the shark-toothed Gaspe Coast. A broken toe identified the foot as having belonged to Marguerite.

BIG FIRE AT BOSTON

BOSTON, Nov. 7 (AP). — Three persons were overcome by smoke and $100,000 damage caused by fire, which swept through the Yarmouth Pier shed, at Central Wharf, today.

British Ship Standing by Heian Maru

MANILA, Nov. 8 (AP).—The Radio Corporation of America today picked up wireless messages from the British steamer Ampullaris reporting that vessel alongside of the Japanese freighter Heian Maru, in distress off the northwestern coast of Luzon.

The Heian Maru reported engine trouble yesterday and later messaged that water was pouring into the holds and that the craft was in danger of sinking. The vessel carries no passengers.

The Canada Maru, another freighter, was reported in the vicinity of the Heian Maru, and was due to arrive alongside within a few hours.

SAY OUTBURST MAY BE COSTLY

Soviet Threatens That Business May Be Taken From German Firms

BERLIN, Nov. 7 (CP).—Reichsminister Hermann Wilhelm Goering's outburst last Saturday, in which he implied Russia did not pay her bills, may cost German firms millions of marks and benefit other sellers, the Soviet ambassador indicated today, in an energetic protest.

The envoy, Leo Chinchuk, made a categorical demand upon the German Government for public disavowal of General Goering's statements: "I would like our relations with Soviet Russia" to better and that more German workers could live because of Russia's orders, "if Russia paid her bills."

The Prussian Premier and national minister without portfolio, made the assertions during testimony in the Reichstag fire trial. Reports said a broadcast from Moscow station quoted the Russian embassy as indicating Germany, in the future, would have no occasion for doubting the validity of Russian notes, since the orders probably would be withdrawn.

To offset Minister Goering's outburst, the Wolff (German) News Agency released a statement claiming Goering had been put in a false light by the foreign press.

"It is ascertained Soviet Russia, up to now, has made payments when due," the Wolff statement asserted.

"Amy" Is Back for Belated Visit Off Harbor Breakwater

Victoria's Marine Monster Sighted Late Yesterday Afternoon Sporting in Waters Near Ogden Point—Fisherman Gets Good View

AMY Cadborosaurus is back again. After more than a week's absence, Victoria's sea monster was sighted shortly after 4 o'clock yesterday afternoon ploughing through the water off the Ogden Point Breakwater, according to J. F. Murray, 332 Beckley Street, who came within twenty-five yards of the mysterious creature which has set the whole continent wondering.

Mr. Murray was fishing for bass from a small boat, and heard a commotion in the water a short distance off. At first, he says, he thought it might be a porpoise, but to his amazement he saw a snake-like head lift high out of the water, less than a hundred feet away.

GOOD DESCRIPTION

Mr. Murray says he was able to get a good description of the beast. He confirms previous claims that the serpent is a brownish color. The head, he thinks, is about six by twelve inches, and flattened. "It looked to me like a huge water snake, and I would say it was forty feet in length, possibly more. It can dive and stay under water for a considerable time. It made two appearances while I was watching it. If I had possessed a rifle, I believe I could have shot it."

It is not of the fish species, Mr. Murray declared, but appears to be a mixture of snake and animal. Mr. Murray has not the slightest doubt that the creature he saw is the same as reported by scores of others in different parts of the waters about Vancouver Island and first sighted in Cadboro Bay several weeks ago.

Mr. Murray is possibly the first to secure a close-up view of Amy Cadborosaurus

PRINCESS MARY HAS OPERATION

Condition Satisfactory After Removal of Appendix at London Home

LONDON, Nov. 7 (CP).—Princess Mary, the Countess of Harewood, was progressing favorably tonight after a sudden operation at her London home for removal of the appendix. The distinguished medical men in attendance described the patient's condition as satisfactory. They will allow the King and Queen to see their daughter as soon as she has recovered from the shock of the operation.

SUFFERED FROM STRAIN

The Princess Royal suffered from over-strain after carrying out a heavy programme of engagements during the heat wave in Summer. During September she did not fulfil any public engagements.

Her Royal Highness resumed her public duties on November 1, and, when she dined, with her husband and the King and Queen, at Buckingham Palace on Sunday evening, she looked in the best of health and spirits. Consequently the operation came as a surprise even to court circles.

ONE BURNED TO DEATH AT PELLY

PELLY, Sask., Nov. 7 (CP).—Overcome by smoke and flame, Selmar Gressig, mechanic, was burned to death when fire swept four business establishments here, early today. He was unable to escape from a garage when the flames broke out.

Mrs. Fred Sepach, wife of the town barber, and her child had a narrow escape as they fled from one of the burning buildings.

The disastrous blaze lasted for more than two hours, but finally was controlled by a bucket brigade of between forty and fifty.

Damage was estimated at $30,000.

TREMOR IN NICARAGUA

MANAGUA, Nicaragua, Nov. 7 (AP).—A slight earth tremor was felt here at 9 a.m. today. It continued for ten seconds, but no damage was reported.

CLAIMS LEADER LOST ELECTION

Rev. Dr. Clem Davies Condemns Political Action of J. S. Woodsworth

Rev. Dr. Clem Davies, pastor of the Victoria City Temple, and an Independent candidate in the defeated Victoria provincial election, last night condemned the political action of Rev. J. S. Woodsworth, M.P., leader of the C.C.F. in the Dominion, for launching the movement into British Columbia politics, and then leaving it to become controlled by Marxist Socialists and economy experts.

Dr. Davies declared: "Mr. Woodsworth should be severely condemned for his political action. He came here and placed the C.C.F. in the election campaign, and then went away again, with the result that a good movement has been ruined." He claimed that the control of the Socialist element, "with its Utopian ideas, played directly into the hands of the party interests."

He gave credit to the C.C.F. for its ability to rouse the people of British Columbia to take a greater interest in its Government, but he admitted the group was plunged into a campaign for which it was wholly unprepared. "It was unarmed, and went out to meet the armed forces of the parties; but there was one problem that was overlooked: the C.C.F. should have gone out to kill the party system, and it did not do it," Dr. Davies stated.

Dr. Davies was speaking at a well-attended meeting in the Hampshire Road Hall, Oak Bay, and reviewed the results of the election of November 2. He also urged that there should not be any other members of the Liberal Party elected to the Legislature, but that the people should see that they were represented by a strong opposition, who would see to it that the promises and pledges of the Liberal Party were kept. He promised, if elected, to hold weekly conferences with the electors, and to review the events as they occur in Government.

Dr. Davies claimed that campaign funds were secured from interested sections of the community, but that they would have to be paid back by the party in power. "Drafts will be made on the party, and this time they will be labeled C.O.D., call on Duff," Dr. Davies said. He claimed that the Liberal leader had gone about the country making "delirious promises" which, he declared, would have to be fulfilled to the very last cent. "The party machine will see to that."

Herbert Boothman, campaign manager for Dr. Davies, spoke briefly, giving an analysis of the recent polling. He also made a strong plea in support of the candidature of Dr. Davies.

PEACE TO CONTINUE AS BRITAIN'S GOAL IN FOREIGN AFFAIRS

Continued from Page 1

party, when he set forth a Labor policy demanding as the ultimate aim total disarmament of all nations. He would substitute an international police force.

Jammed to the doors, as members flocked back for the important session, the House had previously heard Rt. Hon. Neville Chamberlain announce a token payment to the United States, on the December war debt installment; and Rt. Hon. Walter Runciman's announcement Britain would withdraw from the world tariff truce, both of which evoked cheers.

HOPES FOR RECONCILIATION

Opening the disarmament debate, Sir John declared Great Britain "is using, and will continue to use, every effort to promote international conciliation and disarmament." Her main policy must be to reconcile the French and German cases. "The most material contribution to restoring the confidence of Europe," he said, would be an international disarmament agreement to which Germany must be a party."

Germany's abrupt withdrawal from the League and the Disarmament Conference, he described as absolutely unjustified, and as "shock tactics."

That the German claim that statements in the steering committee of the conference had prompted their withdrawal, was wrong, he declared, was amply illustrated by the fact he had barely concluded his statement in the steering committee, October 14, when the German Government launched a long and evidently carefully prepared statement along with the proclamation on the election and plebiscite.

WILL CONTINUE EFFORTS

But whether Germany remained in or out, the British would continue their efforts towards agreement on a disarmament convention, he emphasized.

As for the Locarno Pact, Sir John made it clear Britain would stand by her signature. It was a purely defensive pact, he said, and was a contribution to stabilizing forces in Europe which had not exhausted its beneficial influence.

LA GUARDIA ELECTED MAYOR OF NEW YORK BY LARGE PLURALITY

Continued from Page 1

J. Flynn by the electorates of Manhattan and the Bronx.

PLEAS SWEPT ASIDE

Swept aside by La Guardia's drive were McKee's plea that a vote for him was "a vote for President Roosevelt" and Mayor John P. O'Brien's call for parity regularity and for his right to re-election "on my record."

The fusion forces also were successful in electing Bernard S. Deutsch, president of the board of aldermen, and W. Arthur Cunningham, controller. Tammany held control of Manhattan, re-electing Samuel Levy, borough president, and placing William C. Dodge in the district attorney's office.

Ferdinand Pecora, who has been in charge of the United States Senate banking committee's investigations, ran third in the district attorney's race.

WINS IN CLEVELAND

In Cleveland, Harry Davis, Republican, was conceded victory by Ray Miller, Democrat mayoralty incumbent, after a nip-and-tuck race. Davis is a former Governor of Ohio.

Frederick Mansfield, Democrat, was elected Mayor of Boston in a six-sided race in which the lead frequently changed during the counting of ballots. The three leaders were: Mansfield, Democrat, 69,408; Nichols, Republican, 67,499; Foley, Democrat, 60,931.

William McNair, young Democrat, had a good lead in early returns over John S. Herron, Mellon-backed candidate for Mayor of Pittsburg.

DEMOCRATS GAIN

Democrats made striking gains in Up-State New York. Buffalo elected a Democrat mayor for the first time since 1914; Rochester went Democrat for the first time in thirty years; Poughkeepsie, nearest city to the home of President Roosevelt, named a Democrat for the first time in four years; Cortland went Democrat for the first time since its incorporation thirty-three years ago.

In Jamestown, a thirty-four-year-old newspaper reporter, Leon F. Roberts, unseated Samuel A. Carlson, who has been mayor twenty-four years.

Frank Couzens, thirty-one-year-old son of United States Senator James Couzens, held a commanding lead tonight over Philip Breitmeyer in early returns in Detroit's mayoralty election.

CONTINUES TO EXPAND CREDIT

Continued from Page 1

swing for the metal in recent weeks temporarily halted at yesterday's $32.84 an ounce quotation. A market holiday was described as partially accountable.

Officials of the Farm Credit Agency today said that last month an aggregate of $30,500,000 in mortgages was refinanced, as compared with $13,000,000 in September, the previous high. Mortgages now are being reaffirmed at the rate of just under $2,000,000 daily.

AIDING IN OTHER WAYS

In addition, the corporation is rediscounting chattel mortgages on commercial supplies, real estate paper for business operating expenses and capital increases that banks can not rediscount through the Federal Reserve system.

SECOND DEBT TOKEN PAID

Continued from Page 1

knowledgment of the debt pending a final settlement.

READY TO RESUME

"His Majesty's Government have stated they are ready to resume negotiations on the general question whenever, after consultation with the President, it may appear this can usefully be done."

WASHINGTON, Nov. 7 (AP).—An end to international debt negotiations until the world monetary situation has clarified was signalled today at the conclusion of the discussions between Great Britain and the United States.

President Roosevelt said the conversations "have made clear the great difficulty, if not impossibility, of reaching sound conclusions upon the amounts of international payments practicable over any considerable period of time in the face of the unprecedented state of world economic and financial conditions.

"It has, therefore, been concluded to adjourn the discussions until certain factors in the world situation—commercial and monetary—become more clarified."

NOT IN DEFAULT

The President added that Britain continued to acknowledge the debt and he did not regard the British, in making a token payment, as in default.

Sir Frederick Leith-Ross, who has been conducting the negotiations for Great Britain with Dean Acheson, Under-Secretary of the Treasury, left Washington tonight and will sail for home tomorrow to make a personal report to the Cabinet on the discussions.

It was taken for granted in administration circles failure of the negotiations with the British meant no more debt discussions would be undertaken until currency was stabilized.

OFFER UNACCEPTABLE

While no announcement was made as to the terms of the unsuccessful discussions, it was reported that Great Britain had offered a lump sum payment of 10 per cent of her total debt and the President had held it unacceptable.

TREATED FOR POISON HERE

Continued from Page 1

Matthews announced the finding of a letter written by Mrs. Cline from Chicago on September 8, 1933. In it she described how she had been suddenly taken ill in St. Louis while en route to Chicago from Los Angeles.

DIED IN HOME

Mrs. Cline died on September 13 at the Glendale home.

"I was so giddy I could hardly see or walk," the letter said in part. "My husband said I mumbled something about a practitioner. I went to sleep and did not awaken for sixty-two hours. On account of the sleeping sickness epidemic in St. Louis, the management of the hotel insisted on calling their house physician, but by that time I was much better."

Poison was found in Cline's automobile when he was arrested in San Bernardino, authorities said.

STOLE FROM POLICE

SEATTLE, Nov. 7 (AP).—The Police Department football team was thrown for a loss last night by some burglars, who broke into the Jefferson Park playfield shelter house and took football jerseys, shoulder pads, and other gridiron equipment. The police have a date with an army squad from Fort Lewis, Sunday.

PLANE IN HEAVY FIRE AT HAVANA

Machine Guns Brought Into Play at Close Range in Downtown Streets

HAVANA, Nov. 8 (AP).—An army airplane appeared over midtown Havana about 2:30 o'clock this morning and immediately drew a terrific fire from soldiers on roofs and in the streets. Apparently the plane returned the fire.

Soldiers on the ground brought machine guns into play as the plane flew low over downtown buildings, and the capital was thrown into pandemonium, fearing that the plane might resort to bombing.

Although only one plane was visible, it was thought there were others aloft over the city.

LITVINOFF CALLS AT WHITE HOUSE

Meeting of Soviet Commissar and President Preliminary to Recognition Discussions

WASHINGTON, Nov. 7 (CP).—In the White House, President Roosevelt tonight greeted Maxim Litvinoff, Soviet Russia's General Commissar of Foreign Affairs, as a prelude to discussions which may lead soon to the restoration of diplomatic relations between the two nations.

It was the first time in sixteen years an American President had received an official representative of the Bolshevist regime.

The meeting between Mr. Roosevelt and Litvinoff was only a preliminary to conferences over recognition, but the formality that surrounded it was significant of the changed attitude the Washington Government has toward Russia.

SAYS BEER MAKES BRAKE INEFFECTIVE

EDMONTON, Nov. 7 (CP).—Driver of an automobile in which Joyce Peree, fifteen, met her death in an accident, September 14, Alexander Clarke today was sentenced to one year at hard labor.

Sentencing Clarke in Supreme Criminal Court here, Mr. Justice J. C. Ives declared: "When a person drinks beer or any liquor and then drives a car, it is the same significance as though the car were driven without brakes." One glass of beer, the judge said, had been shown to affect eye muscles.

OPENED WINDOW AND SNATCHED JEWELRY

VANCOUVER, Nov. 7 (CP).—Mrs. R. W. Howard, West Thirty-Fourth Avenue, reported to police that a prowler who opened a bedroom window of her home early tonight, snatched a jewel case from a dresser containing jewelry valued at $1,000.

Campbell River

Mr. and Mrs. F. A. McDonald have returned to their home in Vancouver. They were accompanied by Mrs. E. H. Masters.

• • •

Mrs. Charles Thulin and Miss L. Thulin have returned from Vancouver.

• • •

Mr. and Mrs. Nelson are away on their vacation.

• • •

Mr. and Mrs. O. Thulin entertained at three tables of bridge on Monday, in honor of their brother, Mr. Gerald Thulin, of Lund. Those present were: Dr. and Mrs. R. Zeigler, Mr. and Mrs. A. Cross, Mr. and Mrs. I. Grant, Mr. and Mrs. F. McGee, Mr. E. Anderson and Mr. G. Thulin. The prize winners were: Ladies, first, Mrs. R. Zeigler; consolation, Mrs. A. Cross; gentlemen, first, Mrs. F. McGee; consolation, Mr. A. Cross.

• • •

Miss McDonald, of St. Joseph's Hospital, Victoria, has joined the staff of the Lourdes Hospital here.

• • •

Mrs. Charles McDonald, Miss S. Trotter, Messrs. Charles and Alex McDonald, of Cumberland, were recent visitors here.

• • •

Miss Abercrombie entertained her class at the Community Hall on Hallowe'en. There were about twenty-five children and some of the parents present. They played several games, among them being "Princess and the Frogs" and "Musical Pumpkins." Most of the children were in costume and paraded in the grand march. The following were awarded the prizes: Girls' first, best dressed, Alvida Thulin, a witch; second, Shirley Thulin, Hawaiian; boys' first, Arab shiek, James McNell; second, John Painter, minstrel. The judges were Mrs. C. Fitzgerald, Mrs. H. Pidcock and Dr. R. Zeigler.

• • •

Mrs. H. Ferguson entertained her class by taking them to a picture show in Cumberland, and then to the Strand Cafe in Cournenay for refreshments.

• • •

Mrs. Fanny Smith entertained with two tables of cards, recently. Those present were: Mrs. M. Peterson, Mrs. B. Pollard, Miss A. Peterson, Miss S. Smith, Mr. and Mrs. T. Morrison, Mr. S. Morrison, Mr. R. Morrison, Mr. Jack Davis.

• • •

Mr. H. Walters entertained his class in the Lilelane Pavilion. The hall was decorated in Hallowe'en colors. Joan Painter, as Britannia, won the girls' first prize, and A. Leander, as a Dutch boy, won the boys' award.

KIDNAPPED THE CAT

TORONTO, Nov. 7 (CP).—A fifteen-year-old boy who "kidnapped" the pet cat of Miss Libby Devine, an elderly woman here, and extorted from her, under threat of killing the pet, was sentenced to receive ten strokes of a strap in juvenile court. His fourteen-year-old accomplice was given suspended sentence.

SELL BEER BY AUCTION

LOS ANGELES, Nov. 7 (CP).—Customs auctioneers sold 10,000 cases of abandoned Japanese beer for $14,866. The Federal Government ordered the sale to satisfy import duties and warehouse and storage expense. The beer was sent here from Tokio.

"My wife is always pleased with the latest wrinkle."

"So is mine—provided it isn't on her own face."—Boston Transcript.

Anglo-Argentine Accord Ratified

LONDON, Nov. 7 (AP). — An Anglo-Argentine trade agreement was formally ratified tonight, when Sir John Simon, Secretary for Foreign Affairs, and Ambassador Malbran, of Argentina, exchanged documents of ratification.

The main agreement, signed in May, and relating to British meat imports and frozen credits, has been in operation for some time. Reductions in the Argentine tariff, under a supplementary agreement, came into force at midnight.

Australian Firm May Have Plant in Canada

MONTREAL, Nov. 7 (CP).—There is every possibility that Felt & Textiles of Australia, Limited, will establish a plant in Canada for the manufacture of felt, R. Faulks, manager of the company for South Africa, stated here today. Faulks has crossed Canada from Vancouver, stopping at principal cities, and left tonight for New York to sail for England and South Africa.

U.S. Not Buying Gold in Canada

MONTREAL, Nov. 8 (CP).—In a dispatch from its Ottawa correspondent, The Gazette today states: "The United States is not buying any gold in Canada, it is authoritatively learned, and there is no expectation in official circles here that the stream of gold bullion, which has been flowing from Canada to the United Kingdom since last May, will be diverted southward, in whole or in part."

Winnipeg City Has Anniversary

WINNIPEG, Nov. 7 (CP).—Sixty years ago today, Winnipeg, then a little trading post at the junction of the Red and Assiniboine Rivers, was divided into four wards and chartered on her course as a full-fledged city. No ceremony marked the anniversary today, but attempts will be made to arrange some celebration for mid-Summer.

Fascists Cause Rioting in Vienna

VIENNA, Nov. 7 (AP).—A hundred Fascist Heimwehr men, swinging clubs and shouting "With Starhemberg to dictatorship," broke up a meeting of former Vice-Chancellor Winkler's followers tonight, interrupting speakers who tried to advocate a democratic "Staendestaat" instead of 100 per cent Fascism for Austria.

Rioting continued on the streets outside until police arrived and arrested thirty-four persons.

CHANGING CALENDARS

CANTON, China, Nov. 7 (AP).—Following its recent condemnation of the old Chinese almanac because it was based on superstition, the Government today ordered wholesale destruction of lunar calendars, and substitution of modern ones.

POST KILLS A BEAR

OKLAHOMA CITY, Nov. 7 (CP).—Wiley Post, globe flyer, on a hunting trip in Mexico, has "gone native"—to the extent of writing his wife a letter in Mexican. Mrs. Post had to call upon Luis Perez Abreu, Mexican consul, to read it. The letter related that Post had killed a bear and was delighted.

SINGER DOING NICELY

SAN DIEGO, Nov. 7 (AP).—Mme. Ernestine Schumann-Heink was reported "sick enough to be in bed, but doing nicely," today, by her physician, Dr. Charles M. Fox. The seventy-two-year-old singer is in Mercy Hospital under observation for possible appendicitis.

COLLAPSED ON WHARF

VANCOUVER, Nov. 7 (CP). — Thomas A. Noyes, fifty-six, collapsed and died here, tonight, just after he had stepped off the boat from Victoria. Noyes was en route to Margate, England.

ANXIOUS FOR DISARMAMENT

Says France Will Not Submit to Solution Exclusively at Her Expense

VANCOUVER, Nov. 7 (CP).—France is ever willing and anxious for world disarmament but she will not submit to solutions which are exclusively adopted at her expense, Count Jean Suzannet declared here tonight.

The French military diplomat, former member of the late Marshal Foch's staff, and now a resident of Victoria, was addressing the annual meeting of the Canadian Club on "France and Its External Policies."

Every Frenchmen is imbued with the necessity of insuring international security before achieving any wholesale disarmament of those countries whose military and naval power alone keeps peace in the world today, the French soldier continued.

NAVAL SITUATION

"France has long since surrendered naval supremacy to Anglo-Saxon nations for the simple reason that she implicitly and absolutely trusts their pacific intentions," Count Suzannet said.

"Exactly in the same spirit she has given repeated proof of her willingness to forego her land armaments, to surrender her military power, provided she receives adequate insurance against attack on herself, or other friendly nations."

For one who really knows the French, the speaker continued, it is as absurd to talk of their militarism as it is to talk of their imperialism.

STAND ON DEBTS

The French position on international debts is unchanged, Count Suzannet said. The whole French nation is solidly behind any government which will refuse to pay out more than it can collect.

Concluding, he said: "France's conception of the League of Nations as a kind of super-state, her undertaking to unreservedly accept decision of the International Court of Justice, are expressions of her democratic spirit applied to international relations. She believes that if the League is to be of any real permanent use, it must not be dominated by the interests of the great powers only. It must be organized for the defence and benefit of the smaller nations as well."

That Body of Yours

By James W. Barton, M.D.

APPENDICITIS, THE COMMONEST SURGICAL AILMENT

If you were asked what was the commonest of all ailments requiring a surgical operation you would likely say "appendicitis," and you would be right.

Notwithstanding that this is the operation most frequently performed in hospitals, there are still many deaths occurring, not from the operation, but because of delay in operating.

If you were to examine the records of any well-regulated hospital you would find that these records were practically the same as any other; in fact, the same as the records in all hospitals.

Dr. F. K. Boland, Atlanta, gathered the records of 4,270 cases of acute appendicitis in which treatment was given by 197 surgeons from 1927 to 1931. Of this large number all but forty-six underwent operation.

What do these records show?

The records show that of 219 cases operated on less than six hours after the onset of the symptoms there was not a single death. Think of that for a moment; not a single death in acute appendicitis in 219 cases undergoing operation, simply because the operation was performed so soon after the symptoms arose.

What happened when operation was delayed?

The figures show that seven to twelve hours after the symptoms arose and operation was performed, one in every 100 cases died.

Between nineteen and twenty-four hours, 2.6 per cent died.

Between thirty-seven and forty-eight hours, five per cent died.

Between forty-nine and seventy-two hours after, eight per cent died.

Every health writer, including myself, has been telling readers that the two reasons why patients die with appendicitis is, first, delay in operating as shown by the above figures, and, second, the use of purgatives before operation.

In some cities, Philadelphia being an outstanding example, the public is educated as to the dangers of "abdominal pain," just as some communities educate their people about diphtheria and how to safeguard their children from death by this dread disease.

Dr. Boland restates the danger of the delay and the use of purgatives, and finds that the fault usually lies with the patient or with his family or friends, although the attending physician or surgeon is not always blameless.

In case of "sick stomach" with pain coming on later and going down to centre of abdomen to right side, call in your doctor.

Congratulated by His Old Enemies

LONDON, Nov. 7 (CP).—Grand old soldier, General Sir Bindon Blood was, today, receiving congratulations on his ninety-first birthday anniversary, and among the greetings was one from Hillmen in India, whom General Blood was the first to conquer since Alexander the Great. General Blood has, for a long time now, been one of their close friends, and he comments that they regarded the brush as Englishmen would regard a cricket match.

TREASURE HUNT MAY BE RESUMED

Col. J. E. Leckie Believes Fabulous Wealth Is Still Buried on Cocos Island

Yet another expedition may be made to Cocos Island for the purpose of attempting to recover the fabulous treasure that is believed to lie there, according to Colonel J. E. Leckie, who has already accompanied one expedition to that island. Colonel Leckie expressed this belief when he was in the city yesterday on mining business, from Vancouver.

He maintained that improvements had been made in the metalophone, the instrument used for the detection of buried treasure. He said that Captain Arthur, who carried supplies from Puntas Arenas to Cocos Island when the Leckie expedition was near starvation last Christmas, is reported to be organizing another group in England, while a party of British schoolboys are also believed to be outfitting a ship to go in search of the treasure.

Colonel Leckie stated that he had been advised that Sir Malcolm Campbell, holder of the world's automobile speed record, is also considering a trip to Cocos.

REPORTED MASSACRE TO BE INVESTIGATED

TOKIO, Nov. 7 (AP).—Rengo (Japanese) News Agency dispatch from Harbin, Manchuria, today, said Manchukuan authorities had ordered an investigation of belated reports concerning "massacre of 200 Manchukuo citizens" in October, in a Siberian village.

CHOOSE *your own* CRUISE

...go where you like in the ORIENT

As little as $542 CABIN CLASS

Pacific Coast to Manila via Japan and China ports and return.

YOU don't have to follow a schedule designed for the average cruise traveler with its necessary limitations. Pick your own ports. Stay as long as you like wherever you like. You may want to spend two weeks in quaint Kyoto for instance and only a day or two in modern Tokyo.

Choosing your own cruise makes more of your time and actually saves you money. Why not join those who are letting the N.Y.K. Line plan trips to and through Japan and China and the Philippines...busy ports and the enchanting beauty of inland lakes and shrines...or 'round the world. Sail on one of these splendid, modern motorships known all over the world for their ability to make you travel happy.

Enjoy Japan's warm welcome and N.Y.K.'s low round trip rates this fall.

Consult Any Railway or Steamship Agent, or Great Northern Railway, Agents, 910 Government Street

CABIN SHIPS NYK LINE JAPAN MAIL

• DENTISTRY

That Brings You the New Muscle-Trimmed, Tissue-Bearing Plate With a Proper Balancing Bite.

DR. E. S. TAIT
707 Yates St. Phone E 1815
"Service and Value"

See the New General Electric RADIOS TODAY

Jameson's Electrical Ltd.
717 Fort G 1823

OIL HEAT

Clean fuel for your kitchen range. Prices from $49.50. Easy terms.

HATT'S HARDWARE

The New Beatty Ironer

Simple, Safe and Speedy. Even a child can use it. When in town we invite you to our store to see the wonder machine in actual operation.

Beatty Washer Store
Phone G 7511—1609 Douglas St.

TO ALL SUFFERERS FROM PILES!

Good News—Here's Relief!

The makers of the famous Mecca Ointment have two special preparations—Mecca Pile Remedy No. 1 is for Bleeding Piles, and is sold in Tube, with pipe, for internal application. Price 75c. Mecca Pile Remedy No. 2 is for Itching Piles. Sold in Jar, and is for external use only. Price 50c. Order by number from your Druggist.

"MECCA" PILE REMEDIES

Batchelor's Pure Food Stores

9 Stores — SALADA TEA — 9 Stores

45c Lb.

ALL THIS WEEK

POPULAR CASH · 1317 DOUGLAS ST. · E 2431
PEOPLE'S CASH · 727 YATES ST. · G 5931
SELF SERVICE · DOUGLAS ST.

BATCHELOR'S and CASH CARRY

Wednesday Specials

SALADA TEA, lb.	45c	CANDIED CHERRIES, lb.	33c
ENGLISH CITRON PEEL, lb.	25c	JOHNSON'S FLUID BEEF, large bottles	89c
PURE COCOA, 2 lbs.	23c	COOKET, 2 lbs.	23c
MAXWELL HOUSE COFFEE, lb.	41c	ENGLISH MALT VINEGAR, quart bottles	16c
FELS-NAPTHA SOAP, 3 bars	20c	GOLD DUST WASHING POWDER, large packets	20c

Can be Obtained at All Good Drug Stores
Special Agents
VANCOUVER DRUG COMPANY'S EIGHTEEN STORES

ARMISTICE DAY PARADE PLANS MADE

Army, Navy, Canadian Legion, Sea Cadets and Boy Scouts Will Participate

LIEUT.-GOVERNOR TO BE IN ATTENDANCE

Representatives of the army, navy and members of the Canadian Legion will take part once more in the Remembrance Day parade to the Cenotaph on Saturday morning in the fifteenth commemoration of the signing of the Armistice, which terminated hostilities in the Great War at 11 a.m. on November 11, 1918.

Guards of honor will be furnished by the Royal Canadian Navy and by the Princess Patricia's Canadian Light Infantry, while sentries posted at the War Memorial will be from the navy, the P.P.C.L.I., the Royal Canadian Air Force and the Canadian Scottish Regiment.

LEGION TO PARADE

Members of the Canadian Legion will form a battalion and will assemble outside the Royal Victoria Theatre, on Blanshard Street, at 9:50 o'clock, in mufti, wearing war decorations and poppies. Sons of those who fell overseas will also fall in with the veterans, wearing their fathers' decorations and will march with them to the Cenotaph.

The march to the Cenotaph will be in charge of Lieutenant-General Sir Percy Lake, K.C.B., K.C.M.G., with Commander C. H. R. Slingsby as second in command. The Legionnaires will be accompanied by a band and will parade down Courtney Street to Government, along Government to Belleville and thence to the west entrance to the Legislative Buildings.

Detachments from the Fifth B.C. Coast Brigade and the Sixteenth Canadian Scottish will also parade to the Cenotaph, accompanied by the band of the former. The Sea Cadets and Boy Scouts will complete the personnel of the parade.

TO INSPECT GUARDS

The guards of honor will be inspected by Hon. J. W. Fordham Johnson, Lieutenant-Governor of British Columbia, after which the ceremony will commence by the sounding of the "Last Post." A time gun will be fired at the beginning and at the end of the two minutes' silence and a short service will follow, after which wreaths will be laid by His Honor the Lieutenant-Governor, His Lordship the Bishop of Columbia, the Premier, the officer commanding Military District No. 11, the senior naval officer, Royal Canadian Navy, His Worship the Mayor of Victoria, a representative of the bereaved mothers and ex-servicemen's organizations.

Word received from the Provincial Secretary's office yesterday stated that His Majesty the King had approved of arrangements whereby the two minutes' silence will be observed throughout the British Commonwealth at 11 o'clock on Remembrance Day, and provincial and municipal authorities have been asked to arrange for the suspension of vehicular traffic during those two minutes.

Invigorating to Tired Eyes!

When you come home at night with eyes that are tired and heavy, apply a few drops of refreshing *Murine*. It instantly relieves the weary feeling—gives your eyes new life and vigor. 150 applications of this utterly harmless lotion cost but 60c at any drug store. Try it the very next time your eyes bother you.

MURINE FOR YOUR EYES
MADE IN CANADA

CRISCO 3-lb. Tin 59c

BUTTER PIGGLY WIGGLY Finest Alberta ... 3 Lbs. 79c

BREAD FLOUR PIGGLY WIGGLY 24-lb. bag 66c 49-lb. bag ... $1.29

PIGGLY WIGGLY (Canadian) Limited

A. F. GRIFFITHS LAID AT REST

Many Gather to Pay Last Tribute to Well-Known Citizen

Residents of Victoria and from points on the Island and Mainland, including Vancouver and Seattle, who for over thirty years had known the late Albert Francis Griffiths, were among the large gathering which attended the funeral services held here yesterday afternoon. Included among them was a very representative number of members of the Masonic lodges of this city and district. The funeral was under the charge of the Masonic Order, with which the deceased was very prominently identified.

The pallbearers were drawn from the Masonic Order, the active bearers being Bro. H. M. Robertson, R.W. Bro. S. McClure, W. Bro. C. W. O'Neill, M.W. Bro. S. J. Willis, W. Bro. J. W. Hudson and W. Bro. Edward E. Leason. The honorary pallbearers were Bro. T. H. Slater and M.W. Bro. W. C. Ditmars.

SERVICES AT CHURCH

Members of the order attended in a body at Christ Church Cathedral, where the services of the Church of England were conducted by Rt. Rev. C. D. Schofield, Bishop of Columbia, assisted by Rev. T. R. Lancaster. Prominent citizens from all walks of life were present at the cathedral, many of them proceeding later to Ross Bay Cametery, where the remains were laid at rest.

The church services at the graveside were conducted by Mr. Lancaster, while the Masonic burial ceremony was performed by members of the order, under the charge of W.M. Bro. T. A. Lemm, of St. Andrew's Lodge No. 49, A. M. and A.M.

The hymns sung at the church services were "Abide With Me" and "Jesus, Lover of My Soul."

Are Taking Part in Convention Here

HON. S. L. HOWE

MAYOR DAVID LEEMING

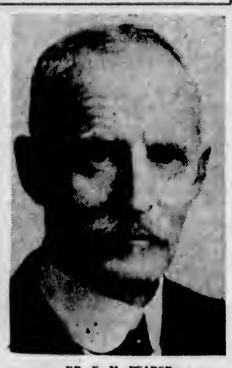
DR. E. M. PEARSE

REV. DR. W. G. WILSON

CAPT. GEORGE McGREGOR

S. J. DRAKE

THE sixteenth annual convention of the British Columbia Hospitals Association will begin its three days' sessions here this morning with the opening proceedings at the Empress Hotel at 10 o'clock, when Mayor Leeming and the Hon. S. L. Howe, Provincial Secretary, who is also honorary president of the association, will give addresses of welcome. These will be followed almost immediately by the annual report of the president, J. M. Coady, of Vancouver, and routine business will fill in the remainder of the morning. The convention delegates, who come from all parts of the province and represent practically every hospital in British Columbia, will be the guests for luncheon of the Jubilee Hospital board of directors, of which S. J. Drake is president. Dr. E. M. Pearse, medical superintendent of the Jubilee Hospital, is first vice-president of the association, and Captain George McGregor, whose picture is in the above group, is convener of the standing committee on business affairs. Rev. Dr. W. G. Wilson will give the opening invocation.

Mrs. William Marchant Will Be Buried Today

Funeral services for Mrs. William Marchant, who passed away Monday, will be held this afternoon in Emmanuel Baptist Church at 2:30 o'clock, Rev. Dr. A. S. Imrie officiating. Interment will be made in the family plot in Ross Bay Cemetery.

In addition to her husband, a son and daughter and six grandchildren, Mrs. Marchant is survived by a brother J. H. Tarrant, of Vancouver. McCall Bros.' Funeral Home is handling arrangements for the funeral.

LAID AT REST

The funeral of Mrs. Minnie Amorsen, who passed away at the Jubilee Hospital on November 5, took place yesterday afternoon at 2 o'clock. Relatives and many friends attended the impressive service conducted by Rev. J. S. Patterson. The casket was covered with a profusion of beautiful floral designs, which betokened the popularity of the deceased. The following acted as pallbearers: L. Partington, J. M. Cooper, W. C. Wilson, R. G. Creech, W. Harris and R. G. Howell. Interment was made at Royal Oak Burial Park.

Community Cross To Be Displayed In Business Area

THE Community Cross, which is dedicated to the memory of the fallen by the citizens of Victoria and vicinity, will stand in front of Spencer's, Ltd., entrance during the afternoons of today, Thursday and Friday.

WILL ASK CHANGE IN WATER CHARGE

Victoria Horticultural Society to Seek Discount for Gardening Householder

The city will be urged once more to consider the advisability of granting a discount of 50 per cent to householders for all water used in the Summer in excess of that consumed for domestic purposes during the Winter months, it was decided at the meeting of the Victoria Horticultural Society last night. P. R. Leighton brought the question before the meeting, and stated that he believed the matter should be urged upon the city again at the council's public works committee meeting on Friday.

Mr. Leighton contended that under the present circumstances, although the water rates themselves were not what might be considered high, they worked a hardship upon the householder who was doing his part in the beautifying of the city as a whole.

APPOINT DELEGATES

He was supported by ex-Alderman John Harvey, who with Mr. Leighton was delegated to wait upon the public works committee on Friday and place the matter before them.

A notice of motion was made regarding a proposed change in the constitution of the society, whereby two members of the ladies' auxiliary will be allowed to sit as members of the executive of the Horticultural Society.

W. Elder spoke briefly on the proper storage of dahlia tubers during the Winter, and George Attwood gave an instructive address on the general care of the garden during the Fall and Winter months.

S. J. D. CLACK IS NEW PRESIDENT

Unanimously Chosen Head of Local Kiwanis Club—Other Officers Named

S. J. D. Clack will succeed Joseph B. Clearihue as president of the local Kiwanis Club, it was learned, yesterday, when nominations for officers closed at the club luncheon in the Empress Hotel.

Since no other names than those suggested by the nominating committee, last week, had been received, all officers of the club were elected unanimously. They will be officially elected at next Tuesday's annual business meeting, when reports will be received.

Attwell King was named vice-president and Hugh Leigh treasurer. Harold M. Diggon, William Dreaper, Frank Paulding, Arthur Dowell, Dr. T. W. A. Gray, Victor King and Mark Purser will compose the official board of directors.

CABINET SALARY IS UNDER FIRE

Harry Owen, Labor Candidate, Would Reduce All Ministers to $6,000 a Year

Criticizing the failure of the late Government to make adjustments in the pay for Cabinet Ministers, and voicing approval of a system that would do away with the two salaries now enjoyed by ministerial heads, Harry Owen, straight Labor candidate for Victoria, addressed a public meeting at the Hampshire Road Hall, Oak Bay, last night.

Mr. Owen declared that he did not think that any minister was entitled to more than $6,000 a year in times like the present. In any case, he said, if the present salaries were to be continued, ministers should forfeit the sessional indemnity. He also attacked what he considered was over-expenditure in the Public Works Department, where a large staff of engineers was kept on the payroll and large amounts paid out annually in expenses for traveling. He set the figure for engineers and expenses at approximately $75,000 a year, and compared the amount with the number of families it would keep on relief.

Mr. Owens was for many years an executive officer in two of the largest contracting concerns in England, and came to Victoria in 1906, and was for several years superintendent of public works for the city. He claimed that more than $2,000,000 had been expended by the late Government in road machinery, and mentioned two of the big items of expenditure as being extravagance of the worst kind.

The Labor candidate reviewed the road building programme, and said it would be better to employ the men now in relief camps, building and repairing provincial highways at a fair wage than keep them penned up in camps doing nothing.

LEGION WILL MEET

SOOKE, Nov. 7.—A meeting of the Canadian Legion, B.E.S.L., will be held in Sooke Hall, on Thursday, November 9, at 8 p.m.

Smith nudged his friend and nodded across the tramcar.

"See that fellow in the end seat," he said through clenched teeth. "He spoilt my married life."

"The cad!" replied his friend with warmth. "What happened?"

Smith resumed his calm.

"He married my cook, and now my wife does the cooking," he explained.

CRESCENT LAND DEAL OUTLINED

B.C. Government Secured Independent Advice Before Approving Sale

Proposed sale of Boundary Bay tidewater lands to the Crescent Beach Development Company, to enable it to proceed with plans to stop erosion by storms and tide at one point, without interfering with public access and use of the beach, was upheld yesterday by Hon. Joshua Hinchliffe, retiring Minister of Lands, who made a personal investigation at the site.

Mr. Hinchliffe threw open to public inspection all correspondence in connection with the matter, and showed that the course taken by the Province had the approval of Mayor A. W. Gray, M.P.P., himself an owner of land at the beach; A. D. Paterson, M.P.P.; J. W. Berry, former member for Delta, and many others. Objections raised by Surrey Municipality were advanced, after it had refused to consider erection of protection works itself.

ON RESTRICTED TERMS

In a two-inch file relating to the case, there is voluminous correspondence between Surrey district, the Crescent Beach Development Company and others interested in the case. The land in question is comprised in 163 acres below high-water mark, and fronting on the property held by the company. Express conditions of the approval for the sale were that the company erect no permanent buildings for business purposes, and that it allow every access by the public to the beach for bathing. Within these restrictions, the company is empowered to buy 163 acres of tidal lands from the Province for $6 an acre.

Cited in support of the proposition is the fact that storms last December broke through sixteen feet of the wall and dyke now forming part of the boulevard at the site, and flooded interior property behind a high gravel ridge. Danger of disastrous flooding of the whole village through recurrence of such storms is feared, unless groins and other works could be placed to guard the existing foreshore structure. The company desired title to the underwater strip before it made heavy permanent expenditures at the site to afford this protection.

OPINIONS QUOTED

Asked for his opinion on the matter while the proposal was under discussion last Spring, Mayor A. W. Gray, M.P.P., wrote, in part: "In my opinion, something will have to be done to improve conditions, as the last Winter has played havoc with the boulevard. I am an owner of property at Crescent Beach, and I can understand the company would not want to make an expenditure of this kind unless it acquired the tide flats."

A. D. Paterson, M.P.P., wrote to W. C. Shelly, representing the Crescent Beach concern, in similar vein, as follows:

"I am sympathetic with your company securing the tide flats at Crescent Beach. My experience and observation have been that camping resorts of that kind will never be put into a proper condition when it is left to the individual camper. I am satisfied in my own mind that your company at Crescent Beach, with the proviso that the public have access to the beach for bathing will do more good for the general public than private concerns will do if it is left to each individual. I have, therefore, no hesitation in recommending that you acquire the said foreshore rights, with the said proviso."

UNDERTAKING GIVEN

On September 14 last, the Crescent Beach Development Company, negotiating with the Province for purchase of the tide-water lands, undertook that the public would have free and untrammeled access to the use of Crescent Beach. On this basis, and after every investigation at the site, the Provincial Executive approved the application for purchase.

Prior to that, the Surrey Council had stated in writing that free and uninterrupted access by the public to the beach would remove its main objection to the plan. In a further letter, yesterday, the council renewed its protest to the proposed sale, on the ground that access for bathing might not include access for picnicking, etc. The minister is now wondering if the district council has examined the site for itself, in view of the facts reported.

Wealth, says an essayist, is a disease.

ESTABLISHED 1901

Angus Campbell & Co Ltd
LICENSED GOVERNMENT AGENTS

THIS STORE WILL REMAIN OPEN TODAY UNTIL 6 O'CLOCK

Real Estate

OVERLOOKING ELK LAKE—A farm of 15 acres, excellent land; about 7 acres cultivated, the balance light clearing; fruit trees, shrubs and vegetable garden—A MODERN HOUSE OF SEVEN ROOMS—4 bedrooms and bathroom; newly decorated and in first-class condition. A new small cottage also on the property; unfailing water supply from a drilled well; electric pump and electric light. A good opportunity to secure a bargain.
Price $6,800

COLES, HOWELL & CO., LTD.
638 View Street G 1032

AUTOMOBILE AND FIRE INSURANCE

If You Require a House, Furnished or Unfurnished, Call and See Our Listings

Thanks to Life Insurance . . . kept in force

He —Sleeps Soundly—

HERE'S one man who doesn't lie awake nights, worrying about his investments.

He sleeps soundly, happy in the knowledge that his savings are wisely invested in Life Insurance — and that he and his family will be well provided for in time of need.

Such peace of mind can be yours, too. You can plan your Life Insurance so that it will relieve you of countless money worries — the worry of penniless old age — the worry of dying too soon — the fear of losing your savings.

You'll feel better and enjoy life more, once you invest in Life Insurance.

READ WHAT THE WINNIPEG TRIBUNE SAYS:
"Life Insurance is the great dispenser of family protection and peace of mind. Many a man takes less anxiety to bed with him these days because he tucked away a bit of his annual earnings in a Life Insurance policy."

Life Insurance

GUARDIAN OF CANADIAN HOMES

One of a series of messages sponsored by Life Insurance Companies

Miss Aromint says "What a flavor.....What a taste thrill!"

The Daily Colonist

Established 1858

The Colonist Printing and Publishing Company, Limited Liability.

J. L. Tait, Business Manager

Subscription Rates by Carrier and by Mail in Districts Contiguous to Victoria, Served by Colonist City Carriers:

Yearly	$12.00
Monthly	1.00

All subscription rates payable in advance. Mail subscribers are requested to make all remittances direct to The Daily Colonist.

Subscribers in ordering change of address should be particular to give both old and new address.

Subscription Rates by Mail:

To Canada, Great Britain, the United States and Mexico, except districts as above:

Yearly	$6.00
Half-Yearly	3.00
Quarterly	1.50

Wednesday, December 8, 1933

A SUCCESSFUL MINISTER

No Minister of Education that British Columbia has ever had has devoted more time to his work than Mr. Joshua Hinchliffe. He is retiring from political life and has withdrawn his name as a candidate in Victoria in the deferred election to be held here on November 27. There will be much regret at his decision. The fact is, however, that his labors have been so strenuous that in the natural order of things and at his time of life he is entitled to a rest. Throughout his political career he fulfilled with punctiliousness the role of loyalty to his leader. That leader has gone down to defeat at the polls. Mr. Hinchliffe now believes that no useful purpose can be served by his remaining in the political field. There are thousands of voters who will not agree with his decision and who would have been ready to support him on November 27.

From the beginning, by the nature of his training, by his acumen in getting down to the basic facts of any given situation and by his conception of the purposes that should govern training of youth Mr. Hinchliffe showed aptitude for the position for which he was chosen in the Cabinet by Dr. S. F. Tolmie. He immediately plunged whole-heartedly into the work. There was no limitation of his hours of official service. If he had to work fourteen hours a day to fulfil the duties that came in his way he did so cheerfully. In this respect he was conscientiousness personified. He made a deep and intensive study of educational problems, was ever eager to secure advice from others so as to insure that his own course was directed on the lines of justice, and once having made up his mind after viewing a situation from all angles he went ahead with his policies underred by any criticism. Mr. Hinchliffe, therefore, earned the reputation of a strong Minister. He measured up to the requirements of the portfolio of Education in all respects and the school life of the province has undoubtedly benefitted by his tenure of office.

Mr. Hinchliffe will be followed into his political retirement by the best wishes of every fair-minded person in the province. It is refreshing in these latter days to find a member of a Cabinet who does not truckle to every varying shade of public opinion, one who is willing to make enemies when he knows that what he is doing is for the public weal. In the course of his political career, however, Mr. Hinchliffe made far more friends than enemies for the justice that dominated the course he pursued was widely recognized. It will be difficult to find a successor for his portfolio in the next Government with an equal grasp of the educational requirements of the province; it will probably be impossible to find anyone who will devote such whole-hearted enthusiasm and such long hours to the task. He goes into retirement with a multitude of good wishes for his personal welfare and gratified thoughts about what he has been successful in accomplishing. His services have been an asset to the province. He has been a Minister who has stamped his personality on the educational life of British Columbia.

NATION OF SMALL CAPITALISTS

Canada is a country in which wealth is more than usually well distributed. This is illustrated by official returns. For instance, in eleven loan companies there are 80,568 deposits and the average amount is $358. In thirteen trust companies there are 70,808 deposits with an average amount of $384. The average amount of 151,376 deposit accounts in twenty-four loan and trust companies is $370 and in eleven loan companies, with 66,477 debenture holdings, it is $1,266. In 17,938 holdings of guaranteed investment certificates in thirteen trust companies the average amount is $2,453. The average amount on deposit and in debenture holdings in eleven loan companies is $775, and the average amount of deposits and guaranteed investment receipts in thirteen trust companies is $800. For twenty-four other loan and trust companies the average amount of deposits, debentures and guaranteed receipts is $785. In life insurance the average holding of 2,821,876 policy holders in twelve companies is $478. Lastly, the average amount of 4,460,000 bank deposits in Canadian chartered banks is $413.

The Dominion is a nation of small capitalists. In the statistics published there are ten classes of deposits and investments which include probably 10,000,000 deposits and holdings. Thus the great majority of the people are included. If confiscation of this wealth were carried out under any political dispensation it is the vast majority of the men, women and children in the Dominion who would suffer. It is their earnings and the result of their thrift that have been entrusted to the safe-keeping of banks, trust and loan companies, insurance corporations and others.

POLICY OF VACUITY

Those who listen to radio addresses on the subject of the National Recovery Act in the United States, whether they be delivered by President Roosevelt or anyone else, cannot fail to be struck by the general vacuity in the appeal for united co-operative action. President Roosevelt has been described as a master of elusiveness and an utterer of generalities. It is quite true that he has maintained, to a great extent, his personal popularity but this is due more than anything else to the fact that he is concentrating his attention on internal problems. He has fascinated the people of the United States by his aloofness from international affairs. He has pandered to their national viewpoint. He has persuaded them that a condition of affairs, largely brought about though it is by the loss of world trade, can be solved by internal efforts.

In the face of the efforts being made in the United States under the National Recovery Act, efforts that have well wishers in every part of the world, there are certain facts that cannot be burked. These are drawn attention to by The Stock Exchange Gazette of London. There is the outstanding fact that America internally is insolvent. The great cities are failing to meet their current expenditure; unemployment has not appreciably declined under the N.R.A.; commodity prices have reached a halt in their feverish rise. The Gazette says, in view of these facts, that "Mr. Roosevelt cannot be other than vague and general in his call for national unity, and though unsatisfying to the world, which thirsts for specific declarations of money policy, these appeals for co-operation among sectional interests may have weight in the United States. The change over from chartered individualism to something approaching national socialism requires a transformation in the attitude of the people greater than is usually estimated." The Gazette then goes on to say:

"A narrow nationalism, which now infects the whole world, evokes less response in London, whose citizens as a whole, by tradition and habit, take the wider outlook so admirably expressed by Mr. Norman at the Bankers' dinner. But confronted with the grave problems which menace the U.S.A., Mr. Roosevelt can be explained if not excused. His immediate duty is to straighten out the perplexing troubles of his own country, and unless he is deaf to the protestations which must reach him, he cannot be unconscious that the hopes he has raised have been only partly fulfilled. The ice, he assured the American Legion Convention, is melting. If he omitted to forecast the end of the glacial period, no one can blame him."

SECURITY AT THE WHEEL

The motor car statistics of all countries in the world show that fewer accidents are attributed to women than to men. The statistics do not show the relative proportion of the sexes that uses motor cars, but probably the difference, if any, if not great. That means that women are more careful drivers than men. They have a better instinct of self-preservation and of promotion of safety for their passengers. They do not deliberately run risks, and they are naturally inclined to cautiousness. Morever, there is a general knowledge that women observe the courtesies of the road better than male drivers. In other words, taken all in all, they show more common sense. This is not flattering to the male mind but it is nevertheless a fact that women have an unquestionable superiority over the menfolk at the wheel. These items of information were brought to light at a recent meeting of the Province of Quebec Safety League.

LAUGHTER

Then let us laugh. It is the cheapest luxury man enjoys, and, as Charles Lamb says, "is worth a hundred groans in any state of the market." It stirs up the blood, expands the chest, electrifies the nerves, clears away the cobwebs from the brain, and gives the whole system a shock to which the voltaic-pile is as nothing. Nay, its delicious alchemy converts even tears into the quintessence of merriment, and makes wrinkles themselves expressive of youth and frolic.—William Matthews.

IDEALS

Every man has at times in his mind the ideal of what he should be, but is not. This ideal may be high and complete, or it may be quite low and insufficient; yet, in all men that really seek to improve, it is better than the actual character. Perhaps no one is so satisfied with himself that he never wishes to be wiser, better and more holy.—Theodore Parker.

MEDITATION

The art of meditation may be exercised at all hours and in all places; and men of genius, in their walks, at table, and amidst assemblies, turning the eye of the mind inwards, can form an artificial solitude; retired amidst a crowd, calm amidst distraction, and wise admist folly.—Issac Disrael.

This universe in which we find ourselves is an infinite reservoir of possibilities. We have scratched its surface on the material side—and have penetrated some of its secrets; but the amount which we do not know, even on this side, is portentous. Science is a comparatively recent development of humanity. —Sir Oliver Lodge.

I had a noble purpose, and the strength
To compass it; but I have stopp'd half-way,
And wrongly given the first-fruits of my toil
To objects little worthy of the gift.
—Browning.

We might have been—but these are common words,
And yet they make the sum of life's bewailing,
They are the echo of those finer chords,
Whose music we deplore, when unavailing,
We might have been.
—L. E. Landon

The Weather

Meteorological Office, Victoria, B.C., at 8 p.m., November 7, 1933.

SYNOPSIS

The barometer remains high on the Pacific Slope, and fair, mild weather has been general in Central British Columbia and on the Northern coast. Higher temperatures are reported in Alberta.

Juan de Fuca to Estevan—Light to moderate winds; mostly cloudy, with occasional rain.

	Snow	Rain	Min.	Max.
Victoria	--	Trace	41	45
Nanaimo	--	--	39	48
Vancouver	--	--	40	46
Kamloops	--	--	38	44
Prince George	--	.01	34	44
Estevan Point	--	.24	42	50
Prince Rupert	--	.02	44	52
Atlin	--	--	18	24
Dawson	--	--	4b	6
Seattle	--	--	42	46
Portland	--	--	40	50
San Francisco	--	--	48	68
Spokane	--	--	30	40
Los Angeles	--	--	56	82
Penticton	--	--	33	--
Vernon	--	--	36	--
Grand Forks	--	--	26	40
Nelson	--	--	31	40
Kaslo	--	--	30	--
Cranbrook	--	--	26	40
Calgary	--	--	14	46
Edmonton	--	--	16	44
Swift Current	--	.02	4	36
Prince Albert	.4	--	2b	24
Qu'Appelle	--	--	8	20
Winnipeg	--	--	12	20
Moose Jaw	--	--	4	26
Monday—				
Toronto	--	--	33	44
Ottawa	--	--	20	38
Montreal	--	--	28	32
Saint John	--	--	24	32
Halifax	--	--	32	38

TUESDAY

Maximum	45
Minimum	41
Average	43
Minimum on the grass	33

Weather, cloudy; rainfall, trace.

5:00 P.M. WEATHER REPORTS

Victoria—Barometer, 30.35; wind, S., 6 miles; cloudy.

Vancouver—Barometer, 30.34; calm; cloudy.

Kamloops—Barometer, 30.36; calm; fair.

Prince George—Barometer, 30.18; calm; fair.

Prince Rupert—Barometer, 30.34; wind, S., 4 miles; fair.

Estevan Point—Barometer, 30.36; wind, S.E., 4 miles; raining.

Tatoosh—Barometer, 30.38; wind, W., 4 miles; raining.

Portland—Barometer, 30.32; wind, N.W., 4 miles; cloudy.

San Francisco—Barometer, 30.12; wind, N., 4 miles; clear.

Seattle—Barometer, 30.36; wind, S.E., 4 miles; cloudy.

Note and Comment

By R. B. D.

For a bird of the air shall carry the voice, and that which hath wings shall tell the matter.—Eccles.

Whoso diggeth a pit shall fall therein.—Prov.

The flight of the bumble bee has been set to music. You have heard the music of the flight of the bumble bee humming over the radio. We have listened to the sound of the flight of the actual bumble bee and to the artistic interpretation of that sound by the musician and marvelled, but never could associate the music of the master with the music made by the insect in its flight. That of course was our misfortune if not our fault. Our musical education had been neglected and our imagination was uncultivated.

• • •

It is a far cry from the flight of the bee to the flight of the eagle. The eagle is the king of all birds of prey. The bee is merely an insect—an industrious insect, it is true, but still one of the lowliest of living things. Many naturalists have studied the ways of the eagle in the air, and have described the flight and the "stoop" of that fierce and untamable predatory bird.

• • •

The Blue Eagle is soaring high in the air at the present time, and the eyes of the people of most parts of the world are upon it as it prepares to "stoop." When a predatory bird "stoops" it is going to grab something in its talons. So all the world is watching to see what will be the result of the flight and the "stoop" of the Blue Eagle, which is the heraldic symbol of N.I.R.A. In almost every business house of the United States there is a picture of the Blue Eagle. At the head of the editorial columns of almost every newspaper published in the United States there is a picture of the Blue Eagle. If you are in business in the United States and do not flaunt a picture of the royal democratic bird, you are a rebel, and there is no patriotism in you.

• • •

The people of Canada are, or should be, almost as intensely interested in the flight of the Blue Eagle and the fall of the dollar as the people of the United States. We, too, have the dollar in Canada as a standard in currency, although we have not adopted a Blue Eagle as suggested by some people as well as by Rt. Hon. William Lyon Mackenzie King. A few days ago we received a letter from a reader asking for an interpretation of the new economic revolution in the United States as exemplified in the flight of the Blue Eage in the air and the drop in the value of the dollar. We tried to do what we were asked to do, but fear our diagnosis of the situation was quite inadequate. So possibly we may be excused for quoting at length an article clipped from The Christian Science Monitor, which is neither a political nor a religious journal notwithstanding its name, and flies the Blue Eagle at its editorial masthead. The following is our able contemporary's interpretation of the economic experiment in the United States:

The price of currencies in terms of one another was once fixed. Tethered to a common standard—gold—they varied only by a shade, and this stability unified the world as did no other material nexus. Gold was the international currency.

All that is now changed. Currencies have gone nationalistic. They fluctuate in terms of one another because they fluctuate in terms of gold. The foreign exchanges, in consequence, have become a Tom Tiddler's ground for international speculation, and both the world trader and the world traveler are at their mercy, their profit or their cheques, as the case may be, liable to melt overnight at the gamblers' command.

The worst feature is that the speculator is now encouraged in his depredations. Ticker tape is apparently an article of furniture in governmental offices at Washington. It has been given, so to speak, an official status. Officials wish to see the Reconstruction Finance Corporation's price of gold "take" on the foreign exchanges. That is to say, they want to see the dollar depreciated. By whom? The international speculators. There is not necessarily any automatic connection between the price that the R.F.C. sets for gold and the international price of the dollar. The bridge must be made by the speculators. Will these gentry take the hint from the price-fixing of gold by the R.F.C. and sell dollars?

Hopefully the administration cranes its neck every morning to get the answer from the whirling ticker. While it beseeches the country not to bother at all about the foreign exchange, it keeps its own eyes glued on it, according to observing reporters. "They frequently consulted the tickers, which showed stocks closing strong and the dollar registering declines abroad," says a New York Times report.

This is not the only reliance of the administration upon speculators. The international price of the dollar is no special concern of the administration per se. Higher prices received in the United States by American farmers for products grown on American soil are required. It is hoped to reach them via the route of depreciation in the international price of the dollar. Again there is not necessarily any automatism in the connection. Speculators must create the real bridge.

In order to encourage them to be "bearish" on the dollar, the administration has now decided to buy gold on the world market. Its purchases must obviously be made in dollars. The object is not primarily to buy gold, but to sell dollars, so as to help knock down the international price of the American currency. Thus the administration, having been shown that its domestic gold purchasing has not had the hoped-for effect on the foreign exchanges, intends now to try to force the connection, in the further hope that the international speculators will see that Washington means business, and will aid in this weird effort to depress the dollar.

If the dollar can be knocked down, it must be knocked down in terms of something. That something is a foreign currency. Dollar goods and dollar services are then cheaper to foreigners, who might therefore make use of them in preference to their own. Are other nations likely to take such measures "lying down?" Tariffs, embargoes, and other barbed wire entanglements already clutter the world. All of them are supposed defences against cheaper foreign goods. Tomorrow another weapon may be added unto them, competitive currency depreciation. That the fear is no idle one may be observed in the rumbling abroad and the facility with which the Washington correspondents are already talking about "a currency race."

Some international races are obvious in the implications, some aren't. An armaments race is something extremely intelligible. Even the most ignorant knows what it means. He sees it as something mutually destructive. He throws his might behind his government in pushing it toward negotiations which shall ward off the dread thing. But the world is too "economically illiterate," to quote Mr. Frank A. Vanderlip, to grasp the true inwardness of competitive currency depreciation. It is thus important to put the matter straight. A currency race means a race on the part of nations to make their currencies increasingly less valuable. Clearly such an object must be mutually destructive.

It is evident that President Roosevelt has behind him a solid block of support from American citizens. He has earned their confidence. He has given an earnest that his policy is firmly anchored to economic security and social justice. Concretely the goal is higher prices and then stable prices. None with any humanitarian impulse can withhold his sympathy from such worthy objects. Even if to gain them the President has largely to dethrone private initiative, there will be no gainsaying him.

His assumption of responsibility derives sustenance from the sorry way in which the captains of private enterprise forfeited public faith when they sat astride the national economy. If ever government held a mandate to go headlong into business, it is now. Yet if the public could see the potentialities of the new money manoeuvre, they would be appealing to the President to "stop, look, and listen," not for ticker tape, but for these potentialities. They are far more important than the gains are likely to be, for even the President is looking to other measures, production control and an increase in money expenditure, for his primary price-raising weapons.

Tides at Victoria

NOVEMBER

Time of tides (Pacific standard time), at Victoria, B.C., for the month of November, 1933.

Date	Time H.	Ht M.	Time H.	Ht M.	Time H.	Ht M.	Time H.	Ht M.
1 ..	4:25	7.2	7:45	6.9	12:48	5.8	20:46	2.0
3 ..	5:39	7.8	9:17	7.4	13:05	6.7	21:20	1.6
2 ..	6:52	7.8	8:43	7.7	13:20	8.9	21:56	1.4
4 ..					13:35	8.9	22:34	1.4
5 ..					13:45	8.9	23:14	1.5
6 ..					13:41	9.9	23:54	1.6
7 ..			11:41	6.6				
9 ..	0:35	2.1	11:16	9.9				
9 ..	1:15	3.5	11:16	8.5				
10 ..	1:55	3.0	11:20	8.4				
11 ..	2:25	3.8	11:20	9.2				
12 ..	3:19	4.2	11:25	9.1	16:48	5.5	22:43	8.0
13 ..	4:00	5.0	11:33	8.2	16:50	4.8		
14 ..	0:26	6.3	4:45	5.7	11:44	8.8	18:31	2.4
15 ..	3:11	6.6	5:24	6.4	11:59	9.9	19:44	2.3
16 ..	4:06	7.1	6:19	7.0	12:17	9.3	20:20	1.3
17 ..	5:25	7.6	6:54	7.5	12:40	8.6	21:01	0.5
18 ..					13:07	10.0	21:44	0.0
19 ..					13:26	10.1	23:20	-0.1
20 ..					14:10	8.9	23:19	0.1
21 ..	0:05	6.8	11:04	9.8	14:42	9.3		
22 ..	0:05	6.6	9:29	8.9	13:59	6.5	15:14	8.6
23 ..	0:54	1.5	9:52	8.6				
24 ..	1:40	3.5	10:15	9.7				
25 ..	3:28	3.8	10:34	6.8	17:46	5.4	22:05	5.9
26 ..	3:10	4.8	10:49	8.8	18:17	4.4		
27 ..	0:54	0.2	3:50	6.0	11:01	6.6	19:50	3.4
28 ..					11:14	8.9	19:24	2.6
29 ..					11:29	9.2	19:58	1.9
30 ..					11:47	9.4	20:39	1.4

The time used is Pacific standard for the 120th Meridian west. It is counted from 0 to 24 hours, from midnight to midnight. The figures for height serve to distinguish high water from low water. Where blanks occur in the table, the tide rises or falls continuously during two successive tidal periods without turning.

The height is in feet and tenths of a foot, measured from the average level of low water.

To find the depth of water on the sill of the Esquimalt drydock, add 16.0 feet to the height of high water as above given.

To find the depth of water on the sill of the Songhees drydock, add 20 feet to the height of high water as above given.

MOONRISE AND MOONSET

Time of moonrise and moonset (Pacific standard time), at Victoria, B.C., for the month of November, 1933.

Day	Rises	Sets
1	4:15 p.m.	8:16 a.m.
3	4:36 p.m.	7:41 a.m.
(Full moon on 2nd)		
3	5:08 p.m.	8:52 a.m.
4	5:46 p.m.	8:59 a.m.
5	6:33 p.m.	10:56 a.m.
6	7:29 p.m.	11:45 a.m.
7	8:33 p.m.	12:24 p.m.
8	8:40 p.m.	12:54 p.m.
9	10:49 p.m.	1:18 p.m.
10	11:59 p.m.	1:36 p.m.
(Last quarter on 10th)		
11	.....	1:59 p.m.
12	1:10 a.m.	2:11 p.m.
13	2:22 a.m.	2:27 p.m.
14	3:38 a.m.	2:49 p.m.
15	4:58 a.m.	3:06 p.m.
16	6:22 a.m.	3:33 p.m.
17	7:48 a.m.	4:09 p.m.
(New moon on 17th)		
18	8:11 a.m.	4:59 p.m.
19	10:23 a.m.	6:04 p.m.
20	11:20 a.m.	7:22 p.m.
21	12:01 p.m.	9:45 p.m.
22	12:30 p.m.	10:08 p.m.
23	13:52 p.m.	11:27 p.m.
24	1:12 p.m.	.....
(First Quarter on 24th)		
25	1:28 p.m.	0:43 a.m.
26	1:44 p.m.	1:97 a.m.
27	3:00 p.m.	3:08 a.m.
28	2:19 p.m.	4:19 a.m.
29	3:42 p.m.	5:30 a.m.
30	9:09 p.m.	8:40 a.m.

The Meteorological Observatory, Gonzales Heights, Victoria, B.C.

SUNRISE AND SUNSET

Time of sunrise and sunset (Pacific standard time), at Victoria, B.C., for the month of November, 1933

Day	Sunrise	Sunset	Day	Sunrise	Sunset
1	7:01	4:56	16	7:23	4:35
2	7:03	4:59	17	7:27	4:34
3	7:04	4:52	18	7:29	4:33
4	7:06	4:52	19	7:30	4:33
5	7:09	4:50	20	7:31	4:31
6	7:09	4:49	21	7:32	4:31
7	7:11	4:47	22	7:34	4:30
8	7:13	4:49	23	7:36	4:30
9	7:14	4:44	24	7:37	4:28
10	7:16	4:43	25	7:38	4:27
11	7:18	4:42	26	7:40	4:26
12	7:19	4:40	27	7:41	4:30
13	7:21	4:39	28	7:42	4:25
14	7:22	4:38	29	7:44	4:24
15	7:24	4:37	30	7:45	4:24

The Meteorological Observatory, Gonzales Heights, Victoria, B.C.

THE COLONIST IN LONDON

The Colonist may be procured at the International News Stand of Messrs. Selfridge & Co., Oxford Street.

'Slams and Salaams'

By H. T. M.

The world seems to be getting altogether too windy. Talk, talk, talk—and very little done. International "big shots" rumble with interminable oratory at International Conferences; party politicians wheeze high wind from their puny platforms; worthy prelates grow pale and anaemic trying to tell their congregations that if they don't cut down on greed and selfishness, and utter disregard for any form of religion they're going to get it in the neck—but it's all talk, and nobody takes much notice, and little seems to be accomplished.

Either the public is wrong and won't fit in with the talk, or else the talk is wrong and won't fit in with the public. Probably it's a bit of both, but it seems that what the public lacks mostly is strong, sane leadership. They want leaders they can trust—for surely since about 1914 the public has been stuffed on nothing but a heavy diet of International Deception. They've been told so much—promised so much—and fooled so often that they now hardly know which way to turn.

They've no faith. They've seen their own particular Prime Minister, President or High Ecclesiastic gnawing at each other's throats in apparent savagery to manifest some mighty miracle on their particular people's behalf—and then, on some piffling triviality, those same integrid Presidents and Prime Ministers, etc., break down with some feeble excuse or other—or else make no excuse at all, and end up by "kissing all round," and leaving the public once more gasping, doubting, and despondent.

In the old days, things were different—the heads of wayward monarchs often plopped into buckets! And cunning or deceitful Prime Ministers often sipped claret-guised "potions" that twisted their stomachs into spiral stairways of groaning agony—while crafty or malingering Cardinals and Abbots, etc., were lashed to the "stake" to later float heavenward on their own, most sanctimonious smoke-rings! They may have been tough, then—but at least they DID things—and with little talk. Leaders then, were either the real article, or they went to the block. Today the public still cries for leaders. The very fact that they follow some of the queer things in power today proves that—and if the public is willing to do its best under mediocre leadership (and the public doesn't do so badly!)—well, under real leadership, they'd probably work wonders. (But, where are the good leaders? That's the catch. Where are they? If anyone, today, correctly figures that he's a Pitt, a Gladstone, a Napoleon, or even a Henry the Eighth—now is the time for him to step right forward. We'll guarantee he gets a real "hand.").

• • •

A fat envelope through the mail, the other day, quite frightened us. And the note in it made us first turn frog-pond color—and then we began to quiver and quake, all over. For that hostile little note spat at us, this way: "Here are your mangy old handkerchiefs! They seemed to worry you quite a bit? So here they are—and thanks for your chivalry!"

Ouch! And evidently that young lady is peeved? However, handkerchiefs were the correct thing to enclose with a note like that, and within ten seconds they were both sodden with hot tears. Nevertheless—and even though she hates me—I can now blow my nose to the full—and what is there more laudable or elevating than a full-blown nose? (Salaams to that snuffly little girl!)

• • •

Here's something pretty neat, in the way of "shorts," don't you think? Anyway, please glance through.

THE DILEMMA

The sad result of taking recent tennis "news" too seriously.

My service is, candidly, rotten,
My driving is equally bad,
And it's clear I've entirely forgotten
The one or two strokes that I had.
But it isn't by this I am troubled,
Whenever I go on the courts;
I am too full of care over whether to wear
Long trousers or shorts.

I am vile when it comes to the volley,
I am painfully poor at the net,
And my critics declare it were folly
To think of my winning a set.
But I don't care a hang about winning;
I'm troubled, like all other sports,
Over whether my knees are more likely to please
In trousers or shorts.

I am thinking of taking up Ludo,
Or Hopscotch (I'm partial to hops),
Or, scorning the errand boy's rude "Oh!"
Disporting with marbles or tops,
Or turning at least to some pastime
Which never a paper reports
Nor considers it news if its champions choose
Long trousers or shorts.

THETA—"Humorist."

• • •

And now, we must finish up with a salaam to the "Ballerina Sonia Slavina" that was put on, Monday night at the Shrine Temple, under the auspices of the Third Victoria Troop (St. Barnabas') Boy Scouts.

At this we were entertained by a charming dance programme by "Sonia Slavina," which was nicely interspersed with singing and music by such local notables as Edith Oliver, Eric Edwards, Miss Eileen Dumbleton, Nelson Hicks, and the Warnecliff Trio.

A fair "house" graced the Shrine, and the applause more than bespoke that one and all were delighted both by dance and song—which is memorable.

"Dad Certainly Looked After Us Well.....

He not only took care of us while we were young, but Mother now has a Monthly Income of $100 from his Confederation Life Policy, and she certainly enjoys the feeling of independence it gives her."

It is not until we have families of our own that we appreciate what our parents have done for us and understand what a blessing Life Insurance is. A Confederation Life Endowment or Monthly Income Policy, for example, not only provides the means of taking care of a family until they become self-supporting; it provides also for a Life Pension in old age. Another advantage is that, if you become totally disabled, due to accident or disease, it can be so arranged that your premiums will be waived and you will receive a monthly cheque to replace, in part, your earned income.

The benefits of Confederation Life Insurance have been splendidly demonstrated during the past few years, when other forms of investment have suffered so much.

It will be a pleasure to send you particulars of Confederation Life Endowment or Monthly Income Policies if you will fill out and mail the coupon below.

Confederation Life Association,
Toronto, Canada.

Without obligation, send me full information of your plan to provide me with a guaranteed income of "$50 or $100 a Month."

Name .....

Address .....

Date of Birth ..... Occupation .....

Men's Odd Tweed Waistcoats 1.98

Assorted patterns. Sizes 34 to 42.

The General Warehouse, Limited

1110-14 Government Street

Letters to the Editor

No letter to the Editor will be inserted except over the proper signature and address of the writer. This rule admits of no exception.

VICTORIA SEAMEN'S INSTITUTE FLAG DAY

Sir,—I am sure the Victoria Seamen's Institute had many sympathizers in its disastrous "flag day," on Saturday, October 28. The few real stoics who braved the elements in the early morning were soon wet through, and with other taggers failing to report, by mid-day it had to be abandoned; result, instead of the $215.46 of last year, $24.14 was all we collected. As we cannot have another tag day this year, I wonder if the friends and those who realize to what extent we, living on an island, are indebted to our sailors and merchant mariners (our every pane of glass, and that is only one necessity, has to come over the sea), would send us what they would have given us.

And may I appeal for magazines and reading matter. We have so many deep-sea boats in lately, and the men like to have some to take away. (MRS.) E. REW SAYER.

President and hon. secretary, 1141 Empress Avenue, Victoria, B.C.

November 5, 1933. Telephone G 1930.

SECRET REPORTS

Sir,—In reply to the criticism of "my learned friend," Mr. Harvey, and in justice to myself, I am entitled to state that my grasp of legal principles is proved by the fact that many years ago I was placed first in the first class honors list and awarded every prize and scholarship in England that my profession could bestow, and a subsequent busy career has not been calculated to make me an easy target for aspiring juniors to shoot at. Legal textbooks are apt to prove unprofitable unless read with understanding, and unfortunately the two sections Mr. Harvey quotes from Halsbury "have nothing to do with the case." The Attorney-General, who is "Minister of Justice" for the province, launched an attack, basing his case on a report, he said "he had in his pocket," but which he is now afraid to produce.

He based his case on the report alone, and so made it not only evidence, but the actual res gestae. The report is his case; as he stated "the report proves."

He cannot testify in person, for he was absent. The report, therefore, must speak for itself; and how can it do so when it remains in the pocket of the man who made it evidence by putting his own gloss, an obviously incorrect and misleading one, on its contents? The principle applicable in such a case is the one I quoted, "when the evidence consists of a document, there is a strict rule, of law that it must be produced." I was once defending a young Englishman on a very serious charge, when prosecuting counsel made a reference to a secret report detrimental to my client. Confident that it was substantially in my client's favor I insisted on its production, to which counsel for the Crown objected, stating that he had no intention of using it as evidence against the accused. The learned chief justice at once pointed out that by making use of the document he had established my right to production, and expressed surprise that any lawyer should contest such an elementay rule of law. Its production proved fatal to the case for the Crown, as production of this report would demolish the Attorney-General's charge, and that is the self-evident reason for its non-production.

There is nothing secret about it, for it relates to a meeting at which thousands were present, and the name of the reporter need not be disclosed. It is the actual wording of the report that is called for, and the minister, by using it on a public platform, in a hotly-contested election, to injure one of his opponents, deprived himself of the right to secrete it in his pocket.

The principle I quoted follows the rules of fair play observed in decent society. Nobody is allowed to make charges based on a document and to repeat them when challenged, while refusing to produce the evidence.

I am, of course, aware that Mr. Pooley was not in court, but on a public platform when he made the charge, but, as John Bright said, "the moral law was made for nations and individuals," and if for the latter, assuredly for the Minister of Justice, who should be the model of all that is upright and fair in his dealings with his fellow men. When justice is trampled in the mire by its minister, to whom can we look to uphold it?

Similarly I am well aware that politics, as conducted by the old parties, are, as Mr. Foreman's disclosures prove, a very dirty game, but surely your correspondent does not expect me to endorse his suggestion that two wrongs make a right. No one is allowed to make political use of "state secrets."

I also wish to correct the misstatement in your paper and The Times that the "C.C.F. candidates differed over Russia." Mr. Sheppard said "colleagues" not "candidates," meaning Mr. Connell and myself, who had been advertised to appear with him on the platform. We both had long-standing engagements for that evening, Mr. Connell to speak in the Islands riding and myself at Brentwood. I should willingly have supported Mr. Sheppard had I been free to do so, and I am sure my friend, Mr. Connell, would not have left him in the lurch if disengaged. There never has been any "split in the ranks of the C.C.F." We stand for the truth and leave "campaigns of falsehood" and "splits" to our opponents.

A. B. SANDERS.

804 Foul Bay Road, Victoria, B.C., Nov. 4, 1933.

PLATES

Plates made with the new English materials are stronger, lighter, more natural in appearance. No higher in cost.

DR COULTAS

1309 Douglas St. (Ground Floor)

Emergency Corps Includes Women

LONDON, Nov. 7 (CP).—A women's reserve force of 2,000 to serve in local or national emergencies is being formed in London by Miss Mary Allen, until her resignation some months ago, celebrated as the commandant of the women's force attached to the Metropolitan police. Commandant Allen raised an unofficial body of women for street patrol and other duties during the war.

Women who own airplanes or motor cars are specially welcomed to the new body. One particular course of instruction for the recruits is the use of gas masks, and methods of dealing with victims of gas poisoning.

"I do not wish to particularize regarding an 'emergency'," Miss Allen said today, "but ever since the general strike, people have approached me regarding the formation of such an organization. It is not intended to be a military body, but the officers will hold military rank. All the members will wear a uniform."

This uniform consists of a long, blue, double-breasted coat with leather belts and berets. Recruits will be eligible from the age of sixteen up.

FIFTY YEARS AGO TODAY

(From The Daily Colonist of November 8, 1883)

Pioneer Society—The Pioneers had an interesting meeting last evening, and selected Monday evening, November 19, for the free lecture to be delivered at the Philharmonic Hall by Rev. Percival Jenns. Mr Jenns has chosen for his topic, "Pioneers of British Columbia." He is well versed in his subject, and an excellent crowd is expected to attend the lecture.

Aftermath of Death—The late Lieutenant Less, of the Naval Barracks, who met with an accident on September 29, and died a few days later, told naval authorities to notify his mother. A cable was dispatched on the Sunday following his death. Word was received yesterday that on the Monday following the date of sending the cable, his mother died in England. The shock of her son's untimely end was blamed for her death.

City Council—Sparks flew at the City Council meeting last night when Councillors Spears and Kinsman clashed on the Fort Street drain issue. Councillor Kinsman said the Hudson's Bay Company had offered $79 for the displaced rock, and was in favor of the city accepting this price. Councillor Spears asked Councillor Kinsman how much rock had been removed and why it had been moved so far away. The Hudson's Bay Company had offered $79 for the displaced rock. Councillor Kinsman said he resented the insinuation that he was favoring the company's interests instead of the city's. Councillor Spears replied he had made no personal inference. The Mayor called the two to order and the meeting was continued.

Electric Light—Yesterday, at the corner of Chatham and Blanshard Streets, the first of the electric light towers was placed into position.

NEWS OF B.C. MINING

Vein Series at Cariboo Gold Is Found at Depth

Long Looked For Sanders Veins Are Uncovered for Distance of 600 Feet and Show Heavy Mineralization — Management Well Pleased With Results

First of the Sanders series of veins, the original objective of the long tunnel at Cariboo Gold Quartz was entered a few days ago at about 2,200 feet from the portal and over 600 feet below the surface. In reporting upon the strike Fred Wells, managing director, said that from three to four feet of ore similar to that shown in all the veins out in the tunnel had been cut. Quartz, heavy sulphides, tellurides and free gold are visible. Several smaller veins were cut in the last few hundred feet, some of which gave promise of ore, but Mr. Wells stated that this was the first for a long distance that would give ore assurance as shown where crossed by the tunnel.

FINE ORE SHOWN

Mr. Wells' statement continued as follows:

"The fine ore shown in this vein is our best assurance that the long-looked-for Sanders veins are standing up to the all-time only real test. Veins showing good form with free gold, tellurides, and 50 per cent sulphides, cut in the solid rock at a depth of over 600 feet is the answer Cariboo is giving respecting ore and values at depth on the mineral belt.

"Our building programme at camp is all completed and includes bunkhouse and change room, cook and dining-room for 140 men, all steam heated. With the new Ingersoll Rand and Diesel compressor running we are able to make rapid progress with all of our work. The main tunnel is going forward at the rate of fifteen feet a day. Three shifts' continuous work with two drills operating in the face, with mucking machine and electric haulage, make our tunnel development one full of interest."

CARIBOO CENTRAL STRIKES RICH ORE

Important among the newer mining operations on Cow Mountain, near Barkerville, in the Cariboo district, is that of Cariboo Central Gold Mines Company, which has a group of thirteen claims, abutting on which are Cariboo Gold Quartz, Newmont, Howe Sound and Sanca Mines. The area of the claims is approximately 600 acres and, having such a favorable location in the known gold belt, much is expected by the officials of the company.

With extensive exploration and development work on surrounding properties proving up its ground, Cariboo Central Gold Mines Company is carrying on work under the best of auspices.

Andrew G. Larson, successful mining engineer and operator of over thirty years' standing in the Pacific Northwest, and one of the most widely-known mining engineers on the Coast, will supervise work on Cariboo Central. A 2,000-foot tunnel is being driven to intersect numerous "B" beins already exposed in the Lowhee placer workings immediately adjoining. A compressor will be on the property this month to speed up this work. The tunnel will also intersect the quartz veins showing in open cuts on the Blue Jay, Some Bird, Moses and Bacon claims. The tunnel will carry to a depth of 1,500 feet below the summit of Cow Mountain, and the management expects that this will be the only adit required to be driven, so that this important development work will not have to be repeated.

No time is being lost by the company in carrying work forward. A motor road for heavy trucks has been constructed right to the camp and tunnel sites. Camp buildings have been erected. With the tunnel started, the work will continue during the Winter, so that excellent headway will be made before Spring.

Officials of Cariboo Central Mines feel that much of the speculative element in regard to its making a mine has been removed through the splendid results achieved already on properties adjoining. Its tunnel will practically parallel that of Cariboo Gold Quartz, and it is confidently expected that the same rich veins extend through the mountain.

IMPORTANT ORE DISCOVERY MADE

New Type of Rock Uncovered in Bridge River District—Deal Reported

VANCOUVER, Oct. 31.—An ore discovery of considerable interest in the Bridge River district was made recently by M. McLennan and Robert Stewart on Gun Creek, according to reports reaching here. The location is nine miles along the Whitewater trail from the main highway and about three miles from the Pioneer Gold mine.

Feature of the discovery is that the kind of rock has never been found in the district before. It is impregnated with arsenical iron and assays give from 1 to 5½ ounces gold per ton. The vein is 2½ feet wide. One wall of the vein is augite diorite and the other serpentine.

Bralorne Mining Company has made a deal with the owners, who soon had offers for the property once the strike became known. It is classed as the best find made in the district this season.

Both McLennan and Stewart are former Portland canal miners. The former worked on Big Missouri and the latter on the Mountain Boy.

William Bunting, of Vancouver, and James Ferguson, of Victoria, have three groups of claims in the same section of Bridge River district, lower down the hill, and the new vein strikes through their Virginia group. They had noticed the peculiar rock some time ago, and as soon as the news got round they tested their deposit, which is eleven feet wide. On the surface the assay showed only a trace of gold, but they will tunnel on the vein to ascertain if better values exist at depth.

B.C. NICKEL MINE TUNNEL STARTED

Officials of B.C. Nickel Mines state that machinery necessary for driving the proposed 4,000-foot tunnel has been delivered to the site of the tunnel entrance and that preparations are proceeding to get the tunnel under way with a full crew as soon as possible. The compressors will be powered with Diesels until a hydro-electric plant is installed. Preliminary work in connection with the power plant will proceed simultaneously with the mine development.

Replying to criticism which has been raised to the effect that the new interests are getting too large an interest — approximately two-thirds—according to the deal to be voted on in Vancouver, November 14, officials point out that the additional property, mining plant, power house, and the proposed refinery and smelter will all become the property of the company when paid for out of earnings. They believe that this consideration more than offsets the large block of shares called for in the agreement. In addition to paying for plant from first earnings the company is to pay $100,000 from earnings to complete payment for addition claims.

The operations are under the direction of Major C. B. North, M.E., who has been engaged in mining in British Columbia for many years.

WORK STARTS AT CARIBOO CENTRAL

Strategic position of the property of Cariboo Central Gold Mines Company on the Barkerville gold belt surrounded by holdings of Cariboo Gold Quartz, Newmont, Howe Sound Company and Sanca Mines, is attracting considerable attention to this company. The company is a Washington incorporation with Andrew G. Larson, M.E., of Vancouver, in charge of operations. Directors include C. M. Oliver, of Vancouver, and W. W. Connor and J. J. Cameron, of Seattle.

Work has started on a 3,000-foot tunnel to intersect a number of "B" type veins exposed in the Lowhee Placer workings, which adjoin, and also veins showing in open cuts on the Blue Jay, Some Bird, Bud, Moses and Bacon claims. The tunnel will give depth up to 1,150 feet below the summit of Cow Mountain.

Rapid progress has been made since a carload of machinery arrived at the property October 18. Transport of machinery was facilitated by construction of a road to the camp and tunnel sites. The equipment includes an engine, compressor and full mining tools.

It is pointed out that the Cariboo Central tunnel will give considerably more depth on the showings than in the case of the Cariboo Quartz tunnell which is being driven into the same mountain.

TOBURN MINE IS FINDING NEW ORE

The price of gold and a well-directed exploration programme are rapidly repaying Premier Gold Mines for its investment in, and making possible the rehabilitation of, the Toburn property, the premier producer in the Kirkland Lake.

Current production is being maintained at a daily rate of about 100 tons, resulting in a monthly operating profit of about $30,000. New ore developments have more than kept pace with the tonnage treated, principally to the west of a faulted zone between this area and the Sylvanite boundary to the west. Millheads have been kept relatively high and since the commencement of production in August, 1932, have averaged over $13 per ton with gold at normal value.

Lakeview mine, near Kootenay Landing, is showing ten to eighteen inches of ore containing over 400 ounces in silver in the face of a 200-foot drift on the 100-foot level. Two lesser leads of gold ore have been cut.

Toronto capital is reported to be interested in the Goldhill Syndicate, which has obtained a property in the Bridge River district, in the Gun Creek area.

Best Remedy for Cough Is Easily Mixed at Home

No Cooking! No Work! Real Saving!

You'll never know how quickly a stubborn cough can be conquered, until you try this famous recipe. It is used in more homes than any other cough remedy, because it gives more prompt, positive relief. It's no trouble at all to mix and costs but a trifle.

Into a 16 oz. bottle, pour 2½ ounces of Pinex; then add granulated sugar syrup to make 16 ounces. Syrup is easily made with 2 cups of sugar and one cup of water, stirred a few moments until dissolved. No cooking needed. This gives you four times as much cough medicine for your money, and it's a purer, better remedy. It never spoils, and tastes fine.

Instantly you feel its penetrating effect. It loosens the germ-laden phlegm, clears the air passages, and soothes and heals the inflamed membranes. This three-fold action explains why it brings such quick relief in severe coughs.

Pinex is a highly concentrated compound of Norway Pine, used for generations for its healing effect on throat membranes. It is guaranteed to give prompt relief or money refunded.

Canadian Mines Profit by Rise in Price of Gold

THE recent spectacular rise in the price of gold from $20.67 an ounce to over $33 an ounce has added over $27,000,000 to the revenue of ten of Canada's leading gold producers, and according to brokers' statistics has enhanced the value of their securities to a considerable extent.

The following table indicates the effect of the high price of gold on some of the major mines in the Dominion.

	Additional Revenue at $32 Per Oz.	Per Share
Lakeshore	$5,647,574	$2.82
Noranda	3,965,500	1.77
Hollinger	5,364,709	1.09
Dome	2,553,022	2.68
McIntyre	3,013,943	3.77
Pioneer	1,019,700	.58
Premier	645,356	.13
Teck-Hughes	2,760,758	.56
Siscoe	592,572	.13
Wright-Hargreaves	2,056,417	.37

SCOUTS START TOY CAMPAIGN

Local Troops Will Endeavor to Raise 10,000 Toys for Distribution to Needy

In an effort to raise 10,000 toys to be distributed at Christmas time among needy children, Victoria Boy Scouts will start a campaign, today, under the direction of C. Lythgoe and a committee of two. The area to be served in this worthy cause extends from Victoria and district to the Solarium at Mill Bay, and Saanich, Esquimalt and Oak Bay.

"Last year we distributed 6,000 toys to 1,000 children," Mr. Lythgoe stated. Many toys, slightly broken, are sent to the Scouts' workshop in town, where they are repaired, Mr. Lythgoe explained. "We like to get as many toys as possible, however," he said.

It is expected this year's headquarters for the repair shop will be located downtown and in operation by next week. Persons having toys or books they wish to give are asked to telephone Major J. Wise, district commissioner, Empire 7841, and he will arrange to have them collected.

"If people realized the delight the toys give to the children and the gratitude of the parents, many of whom would, for the first time in their lives, face the prospect of a drab explanation why there are no presents for Christmas, they would be well repaid for their contributions," stated Mr. Lythgoe.

Several city stores are featuring prominently the fine work of the Scouts during their campaign. The Capitol Theatre will stage a show on the morning of December 9, and admission will be charged in toys, which will afterwards be turned over to the Scouts' workshop. The Russian Ballet School will assist in the presentation.

Singing at Today's Y.M.C.A. Affair

DUDLEY WICKETT

Baritone, who will be the vocal soloist at the annual Ladies' Auxiliary tea this afternoon. Vocal quartettes will also be an important feature of the musical entertainment, which is being convened by Mrs. Walter Staneland.

What Today Means

"SCORPIO"

If November 8 is your birthday, the best hours for you on this date are from 9:30 to 11:30 a.m., from 2 to 3 p.m. and from 6:45 to 7:50 p.m. The danger periods are from 7 to 8:30 a.m. and from 4:15 to 5:40 p.m.

People will be most inquisitive this day and inclined to meddle in the affairs of others; curiosity will know no bounds. Family problems will more than likely occupy your thoughts most of the day, and you must be careful not to let your personal affairs interfere with the obligations you owe to others.

The child born on this November 8 will all through life be deeply concerned with the welfare of his parents. This little one will be quick to sense differences that arise between his parents, regardless of how well they attempt to conceal them. During his earlier years will be inclined to have many sleepless and fretful nights.

If November 8 is the date of your birth, you are probably the sort of person who gravitates, sometimes slowly perhaps, but always steadily, to the top. Your improving condition of life shows you to be a person of considerable ambition, one who has sufficient vision to see and plan well ahead and one who is endowed with sufficient persistence and determination to cling to a set course of action until the goal is attained. You are wise enough to follow a straight and narrow path without mistaking by-paths for the beaten road; your interests are few and sufficiently allied to keep you from deviating too much. Somehow, you manage, without trying too hard, to get in with the right people, the people who will take an interest in you and do you the most good.

Born on November 8, you do not become so engrossed in your own problems that you forget all about your fellow man. Wherever there is help needed, there you are willing to pause as long as you can be of assistance. You do not pity people, nor do you allow yourself to be sorry for them. You see the errors that they have fallen into and you help them to first see their way out, then to climb out. Those who are unwilling to lift a finger to help themselves, you are inclined to feel are timber not worthy of being salvaged. You are an unusually clean-minded person; if a man, it is probable that your language is above reproach. Neither sex goes in for drinking and smoking to any degree and in their conduct towards those of the opposite sex they are beyond criticism.

The total Canadian output of zinc for the first seven months of 1933 was 97,656,183 pounds, as compared with 104,272,065 in the corresponding period of 1932.

Radio Programmes

Summary of Schedule of Victoria and Other Pacific Coast Stations

TODAY

5:30 p.m.—The vibrant violin of Albert Spalding will produce the mellow tones of Dvorak's "Humoresque" as the hightlight of his programme with Conrad Thibault, concert and light opera baritone, and Don Voorhees' Orchestra. KOL, KVI.

6:00 p.m.—Marion Harris, star of many radio programmes, Broadway successes and RKO vaudeville, will appear with the Ipan Troubadors as guest artist. KOMO.

6:30 p.m.—More "microphonics," by those two clowns of comedy, Gracie Allen and George Burns, will be heard when they are starred with Guy Lombardo and his Royal Canadians. KOL, KVI.

7:35 p.m.—Playing in the dinner-room of the Chateau Laurier in Ottawa, Jo De Courcy's Orchestra will be presented in a half-hour of dance tunes. CRCV.

8:30 p.m.—A surprising climax is expected in this week's episode of "One Man's Family," entitled "More About Danny [illegible]," KOMO.

CFCT, Victoria, B.C. (1,430 keys)
8:00 a.m.—[illegible] nins.
8:15 a.m.—[illegible] Dr. Davies.
8:30 a.m.—Bi[illegible]erty.
9:00 a.m.—By [illegible]
12:00 noon—Concert Melodies.
12:15 p.m.—"What Was the World's First Practical Invention?"
12:20 p.m.—Prof. Clare, Graphopsychologist.
8:00 p.m.—Rhythm Favorites.
6:30 p.m.—All-Star Parade.
7:30 p.m.—Mollie Glenn.
7:45 p.m.—J. B. Clearihue, "World Struggle for Peace."
8:00 p.m.—Colonist News Flashes.
12:00 m.n.—Midnight DX Club.

CJOR, Vancouver, B.C. (600 keys)
8:00 p.m.—Crazy Crystal Balladier.
6:15 p.m.—Theatre Critic.
6:20 p.m.—Musical Programme.
6:30 p.m.—J. W. Kelly Programme.
6:45 p.m.—News Broadcast.
7:00 p.m.—Cream of Nujol.
7:05 p.m.—Avalon Trio.
7:20 p.m.—Charlie and Eddie.
7:45 p.m.—Word Man.
8:00 p.m.—Barney's Hawaiians.

CKWX, Vancouver, B.C. (1,010 keys)
7:00 p.m.—Borland Programme.
7:20 p.m.—Earle Hill and his Spanish Grill Orchestra.
8:00 p.m.—Vancouver Studio of Music Programme.

THREE DOSES RELIEVES 33 YEAR OLD COUGH

It just looks as if BUCKLEY'S MIXTURE took a special pride in "knocking the stuffing" out of tough old coughs that have successfully defied other cough remedies for years and years.

For instance, take the case of Mrs. A. Wagner of Waterloo, Ontario.

"For 33 years I have had a chronic cough, and when I catch cold I cough something terrible. I always had to have a Doctor to break it up, but I was told to try BUCKLEY'S MIXTURE, and it sure does the trick. About three doses gives me relief."

No wonder millions of former sufferers say, "Buckley's acts like a flash." If you have a cough, cold, 'flu or bronchitis, get a bottle today. It clears the bronchial tubes, eases breathing and stops the cough before other remedies have begun to act. Play safe. Refuse substitutes. Buckley's is sold everywhere.

One of Soloists for Friday's Cantata

DR. T. H. JOHNS

Who will sing the Hiawatha music in Samuel Coleridge-Taylor's cantatas, "Hiawatha's Wedding Feast" and "Death of Minnehaha," to be given at the Metropolitan Church on Friday night. Frank Tupman will conduct the choir and orchestra, and the other soloists will be Nelson Hicks, who will carry the part of Chibiabos, and Dorothy Parsons, who will do the Minnehaha music.

8:15 p.m.—Curiosity Shop.
9:00 p.m.—Radio Artists' Revue.
10:00 p.m.—Ole Olson and his Commodore Cabaret Orchestra.
10:30 p.m.—Dodo Club.
11:30 p.m.—Organ Programme.
12:00 m.n.—DX Programme.

CRCV, Vancouver, B.C. (1,100 keys)
5:00 p.m.—Echoes of Opera, recording.
5:55 p.m.—Canadian Press News.
6:00 p.m.—See CRC Network.
7:00 p.m.—Symphonic Extracts, recording.
7:30 p.m.—See CRC Network.
8:30 p.m.—News Bulletins.
8:45 p.m.—Leta Cody, soprano.
9:00 p.m.—See CRC Network.
10:00 p.m.—CRC Concert Orchestra; Ernest Caldwell, soloist.

CKMO, Vancouver, B.C. (1,410 keys)
4:30 p.m.—Dance Recordings.
5:00 p.m.—Troubadours.
5:30 p.m.—Merry Mariners.
6:00 p.m.—British Empire Programme.
7:20 p.m.—B.C. Cowboy Cavaliers.
8:00 p.m.—Palais de Dance.

CRC NETWORK
5:25 p.m.—Canadian Press News (Midwest Network).
5:55 p.m.—Canadian Press News (B.C. Network).
6:00 p.m.—One Hour With You, from Montreal.
7:30 p.m.—Canadian Press News.
7:35 p.m.—Jo De Courcy's Chateau Laurier Orchestra.
8:00 p.m.—Varieties from Saskatoon.
9:00 p.m.—The Cowboy from Calgary.
9:15 p.m.—Fredda Bradley, violin, Saskatoon.
9:30 p.m.—Jack Dale, vocal, from Regina.

NBC-KGO NETWORK
KHQ-KGW-KPT-KGO-KOMO-KJR
9:15 a.m.—Home Economics Talk.
8:30 a.m.—Sarah Kreindler, violinist.
8:45 a.m.—William Cowles, pianist.
10:00 a.m.—Argentine Trio.
10:15 a.m.—Books for Children, Grace Powell.
10:30 a.m.—Woman's Magazine of the Air.
11:30 a.m.—Magic Moments, dramatic sketch.
11:45 a.m.—Southern Symphonies.
12:15 p.m.—Western Farm and Home Hour.
1:00 p.m.—Betty and Bob.
1:30 p.m.—Mary and Her Friendly Garden
3:00 p.m.—Al Pearce and His Gang.
3:00 p.m.—Xavier Cugat and his Waldorf-Astoria Orchestra.
2:30 p.m.—Back of Washington News.
3:45 p.m.—Soloist.
4:00 p.m.—Dance Masters.
4:15 p.m.—Oriental Orchestra.
4:30 p.m.—Hotel Roosevelt.
4:45 p.m.—Harry Stanton, basso.
5:00 p.m.—Stringwood Ensemble.
5:30 p.m.—Billy Bachelor.
5:45 p.m.—Little Orphan Annie, children's play.
6:00 p.m.—Ipana Troubadours.
6:30 p.m.—John McCormack, tenor.
7:00 p.m.—Corn Cob Pipe Club.
7:30 p.m.—National Radio Forum.
8:00 p.m.—Amos 'n' Andy.
8:15 p.m.—Don Carney's Dog Stories.
8:30 p.m.—One Man's Family, serial drama.
9:00 p.m.—Lee S. Roberts and Memory Box.
9:15 p.m.—Herb Dana on Football.
8:30 p.m.—Waltz Time.
10:00 p.m.—News Flashes.
10:15 p.m.—Anaoq Week's Orchestra.
11:00 p.m.—Ambassador Hotel Orchestra.
11:30 p.m.—Tom Gerun's Bal Tabarin Orchestra.

CBS-DON LEE NETWORK
KVI-KFRC-KOIN-KSL-KOL
8:00 a.m.—Voice of Experience.
8:30 a.m.—Betty Crocker.
10:00 a.m.—Marie, Little French Princess.
10:15 a.m.—Playboys.
10:30 a.m.—Easy Aces.
11:00 a.m.—Just Plain Bill.
11:30 a.m.—American School of the Air.
12:00 noon—Manhattan Moods.
12:15 p.m.—Pickard Family.
12:45 p.m.—Claude Hopkins Orchestra.
1:15 p.m.—Madison Singers.
1:35 p.m.—The Merrymakers.
2:00 p.m.—Happy-Go-Lucky Hour.
2:00 p.m.—Feminine Fancies.
4:00 p.m.—Hodge Podge Lodge.
4:30 p.m.—Those McCarty Girls.
4:45 p.m.—Between the Bookends.
5:15 p.m.—Stranger Than Fiction.
5:30 p.m.—Al Spalding, Con Thibault.
6:00 p.m.—H-Bar-O Rangers.
6:15 p.m.—Kate Smith, Swanee Music.
6:30 p.m.—Burns and Allen.
7:00 p.m.—Moran and Mack, Ted Waring pianist, and Waring's Pennsylvanians.
7:30 p.m.—Town Crier.
7:45 p.m.—Myrt and Marge.
8:00 p.m.—Globe Headlines.
8:30 p.m.—Human Side of News.
7:45 p.m.—The Buccaneers.
9:00 p.m.—Ted Fio Rito's Orchestra
9:30 p.m.—Catherine the Great.
10:00 p.m.—Gus Arnheim's Orchestra
10:30 p.m.—Earl Dancer and Harlem Band
11:00 p.m.—Red Stanley's Orchestra.
11:30 p.m.—Ted Fio Rito's Orchestra.

COMBAT PLACING GAS STREET PUMP

Question of Regulations of Fire Marshal Is Coming Before Police Court

The rights of a gasoline selling company to erect a new service station on the street following the breaking down of a previously existing one, is to come before the police magistrate for decision. The matter came before Magistrate Jay in court yesterday, but on application of H. A. Maclean, K.C., who appeared for the National Motors, the matter was stood over for one week.

The application comes up in connection with the breaking down of the gas pump in front of the National Motors premises on Yates Street, a short time ago. The company replaced it, and now John A. Thomas, fire marshal for British Columbia, takes objection and insists upon the removal of it and the placing of the pump on privately-owned property.

W. B. Colvin, of the Attorney-General's department, appeared in court, yesterday, for the fire marshal, and Mr. Maclean for the gas company.

Under the rules laid down by the fire marshal, which have been approved, gas pumps may be placed only on private property, and not on the street. The exception is made that those pumps already existing on streets and placed there by permission of the governing powers, should be allowed to remain. The question arisea now whether, in case of an accident like that which occurred, a new pump may be substituted.

SMALL FARMS BEING BOUGHT

Two-Hundred-Acre Block Is Subdivided—Five Parcels Purchased

At the present time there are quite a number of persons willing to take up a tract of about ten acres on which it would be fairly easy to clear about an acre for house site, garden and orchard and later on to extend clearing operations to provide pasture, if the land could be secured at a reasonable figure and on easy terms.

Sensing this demand, a tract of about 200 acres near Sidney, running from the main road to the seafront, is now being cut up into parcels of approximately ten acres. About twelve of these parcels have been surveyed and staked under the direction of the Royal Trust Company, executors of the estate owning the property. All have road access, and those fronting on the main highway have telephone and water available. Electric light poles are within a few hundred feet. All the land is more or less timbered with second-growth fir, alder and maple, with cleared glades here and there. Shelter from winds is provided; a pretty setting for a house, and ample firewood for years to come.

The Royal Trust Company reports that five of these parcels have been sold and clearing operations already under way, although the surveyors have not yet left the area, and several parties are now examining other tracts. Road access to the balance of the interior property has been provided in the plan, and this area can easily be staked as required. Many other holders of large tracts will watch this experiment with interest.

NEED EDUCATION TO FACE TIMES

R. E. G. Davis Addresses Kiwanis Club on Economic Changes Going on

The economic changes that are taking place in these days were dealt with as the basis for an address given by R. E. G. Davis, member of the national council of the Y.M.C.A., before the Kiwanis Club, yesterday. The speaker referred to the social changes that were in evidence in the United States and also in Canada, and the necessity for educational training which would fit the public to take its part in it. He felt that organizations like the Kiwanis and the Y.M.C.A. were having their part in this.

The investigation of the social situation in the United States, as revealed by the recent commission, pointed to two facts, first that social changes had proceeded at an accelerated rate during the past thirty years, and second that social changes do not proceed at the same rates with respect to all stages of life. Under this latter head, it was proceeding more quickly in the economic life and very much slower with respect to the religious, moral and educational life.

APPLIED TO CANADA

Applying the findings to Canada, the speaker said that this country was the child of the mechanical evolution. Canada might be able to adjust itself easily to the mechanical life owing to the fact that it was a young country.

Mr. Davis also alluded to what he described as a blind optimism which had predominated in Canada for some time. He had faith in the future of the country, but there was, perhaps, a disposition on the part of too many to take it for granted that Canada had this wonderful future. Nations needed more than optimism.

The development of groups in this country based on the ideals before them was alluded to, and Mr. Davis was of the opinion that there might be a ready division into the capitalistic group which felt that their ideals would prevail even if it were necessary to set up a dictatorship to accomplish it; and the socialistic group, which felt that communistic ideas would have to have power, even if violence were necessary to work out the plan for the good of all.

A situation like this in existence called for adult education along proper lines and the preparing of the rising generation for what it must face. An intelligent generation must be secured to meet the situation.

LAST RITES TODAY

The funeral of Granby Farrant, who passed away Monday at St. Joseph's Hospital, will take place at 2:30 o'clock, from the Sands Mortuary Chapel. Canon F. A. P. Chadwick and Rev. F. Comley will officiate, and the remains will be laid at rest in the Royal Oak Burial Park.

FUNERAL TOMORROW

The funeral of Thomas Coward will take place on Thursday from the late residence, Fifth Street, Sidney, the cortege leaving at 2:20 o'clock and proceeding to St. Andrew's Church, where service will be conducted by Rev. T. M. Hughes at 2:30 o'clock. Interment will be in Holy Trinity Churchyard.

WAS BURIED YESTERDAY

Funeral services were held on Tuesday afternoon for William Stephen Duncan, who passed away in this city on Friday. Rev. Dr. A. S. Imrie conducted the service and interment was made in Royal Oak Burial Park, with the following as pallbearers: G. Grimshaw, G. Bailey, A. G. Murch, G. Bolton, J. Greening and W. Clews.

WEATHER REPORT

The Saltspring Island weather report for October is as follows: Temperature, highest, 74, on October 3; temperature, lowest, 30, on October 21; average temperature for month, 48.89; average maximum temperature for month, 57.22; average minimum temperature for month, 40.56; range, 16.66; rain, 5.69; rain on days, 12; clear days, 9; clear half-days, 5; heavy rain during nights.

ESTABLISHED 1885

Cash Shoe Sale Now On

MAYNARD'S SHOE STORE

648 Yates Street "Where Most People Trade" Phone G 6514

1934 DIARIES FOR OFFICE OR POCKET

One Day to a Page—Two Days to a Page—Week to a Page

DIGGON-HIBBEN, LTD.

BUY YOUR FOOD PRODUCTS WHERE YOU CAN GET PERSONAL, FRIENDLY SERVICE

United PURITY Stores

MILLWOOD
$3.50 Cash Per Cord
Delivered Anywhere in the City
LEMON, GONNASON CO. LTD.

DENTAL PLATES

$10 Fully Guaranteed

Plates Repaired, Sterilized and Polished, $1.00

STOVER DENTAL LABORATORIES

707½ Fort Street Phone G 4814

BUY **COKE NOW** $9 A TON **B.C. ELECTRIC**

Weary Days—Sleepless Nights Wrack the Nervous System

MILBURN'S HEALTH AND NERVE PILLS

Men and women toss night after night on sleepless beds. Their eyes do not close in the refreshing repose that comes to those whose nerves are right. They are irritable and nervous, weak and worn out, and everything looks dark and gloomy.

Milburn's H. & N. Pills is the remedy that is required to restore them the blessing of good health. They bring back the sound refreshing sleep, tone up the nerves, and impart that sense of buoyancy to the spirits that is the result of renewed mental and physical vigor.

Are You Satisfied With Your Present Radio?

If you have a set two, three or more years old do not continue to be satisfied with it. It is as inefficient and obsolete as a carpet sweeper or a scrubbing board. You may think you are getting results, but you will realize what you are missing the moment you investigate modern, up-to-date sets.

● ● ● ●

Experience the thrill of tuning a modern radio. For instance, a General Electric — Stromberg-Carlson — Philco — or Northern Electric, such as we are now showing. You will wonder how you could ever be contented with less in the way of performance and convenience.

Check Your Radio for These Features . . .

If it is lacking in one or all of these points you are not getting full value from your set, or from the great array of entertainment on the air.

If Your Radio is 6 years old— It lacks a DYNAMIC SPEAKER
If Your Radio is 5 years old— It lacks "SCREEN-GRID"
If Your Radio is 4 years old— It lacks AUTOMATIC VOLUME CONTROL
If Your Radio is 3 years old— It lacks TONE CONTROL
If Your Radio is 2 years old— It is not a modern SUPERHETRODYNE

TUNE IN!

This Is Canada's Radio Celebration Week

See programmes on this page for special features.

B.C. ELECTRIC

1501 Douglas Street Garden 7121

Wednesday Specials

STORE OPEN ALL DAY. CLOSED ON SATURDAY

Do Your Week-End Shopping Thursday and Friday

New Shelled Almonds, per lb.	37¢	South African Sun Dried Apricots, 2 lbs. for	27¢
Island Honey, delicious flavor, per lb.	15¢	Fresh Rolled Oats, 5 lbs.	25¢
Campbell's Tomato Juice, 10-oz. tins, 2 for	15¢	Fresh Rolled Wheat, 5 lbs.	25¢
		Kellogg's Whole Wheat Flakes, Per pkt.	11¢
Finest Quality Alberta Butter (bulk), Cash and Carry, 3 lbs.	76¢		
Gainers' Pure Lard, 3-lb. net weight pails	39¢		
Mild Canadian Cheese, lb.	17¢	Choice Side Bacon, lb.	16¢
Tasty Canadian Cheese, lb.	21¢	S.P. Cottage Rolls, lb.	15¢
Brookfield or Slawson's Spread Cheese, ½'s, 2 for	25¢	Sliced Lunch Tongue, lb.	30¢
Reception Pure Fruit Mincemeat, Per lb.	15¢	Cooked Corned Beef, lb.	15¢
		Gainers' Wieners, lb.	18¢
Stewing Veal or Lamb, lb.	7¢	Veal Cutlets / Lamb Chops, Per lb.	18c
1 lb. Steak, ¼-lb. Kidney	15¢		
Fresh Herrings, 4 lbs.	25¢	Red Spring Salmon, 2 lbs.	35¢
GROCETERIA SPECIALS: Okanagan Honey, 5-lb. net tins	59¢		
Kellogg's Corn Flakes, 3 pkts. for	25¢		

H. O. KIRKHAM & CO., LTD.

612 Fort Street

BUY POPPIES AND WREATHS

FROM THE REMEMBRANCE DAY COMMITTEE

Made by Disabled Ex-Service Men in Our Shop

The Red Cross Workshop

584-6 Johnson St. Phone E 3513

ALADDIN'S CAVE

CAFE AND DANCING

1321 Government St. Opp. New England Cafe

GRAND CARNIVAL OPENING

ARMISTICE DAY—NOVEMBER 11

Doors Open 8:30 Dancing at 9

Ivo Henderson's Orchestra

SPECIAL CABARET ENTERTAINERS

Cover Charge 25c

FUNERAL SERVICE

The funeral of William Russell, who died in the Jubilee Hospital on Saturday, will be held this afternoon at 2 o'clock from the S. J. Curry & Son Funeral Home. Rev. J. H. A. Warr will officiate, after which the remains will be forwarded to Vancouver for cremation.

"Breakfast is thrilling in our house since Mother started serving 'Grape-Nuts' Flakes. It's so good — so different."

• • •

And indeed "Grape-Nuts" Flakes is temptingly delicious and new in flavour. It's nourishing too. Try a package. "Grape-Nuts" Flakes and its ever-popular companion "Grape-Nuts" Cereal are both made in Canada from Canadian wheat and malt.

"GRAPE-NUTS FLAKES"

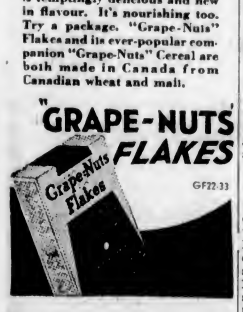

GF22-33

FUNERAL SERVICE HELD

Funeral services were held Tuesday afternoon for John Stephenson, who passed away in this city on November 3. Major R. Fullerton conducted an impressive service, and interment was made in Ross Bay Cemetery. The following acted as pallbearers: W. Inward, H. Button, J. Smith, G. Morsey.

Power Off

Electric Power Will Be Off

Today, Nov. 8

From 2:00 to 2:15 P.M.

In the following districts:

COLWOOD
METCHOSIN
ELK LAKE
PROSPECT LAKE
ROYAL BAY
WILKINSON
CORDOVA BAY
ROYAL OAK
OBSERVATORY

In order that necessary repairs may be made to the transmission lines.

ENGINEERING DEPARTMENT

B.C. ELECTRIC

SAYS B.C. RESULT NOT SIGNIFICANT

Provincial Treasurer of Saskatchewan Declares Conservatives Will Be Returned There

The Conservative Administration in Saskatchewan attaches no significance to the result of the British Columbia election, according to Hon. Howard McConnell, K.C., Provincial Treasurer and Minister of Municipal Affairs, when interviewed at the Empress Hotel, yesterday.

Mr. McConnell stated that Premier J. T. M. Anderson, of Saskatchewan, would go to the country next Summer to seek the return of his Conservative Government for another term of office, and he predicted that it would be re-elected. In forwarding this opinion, he said that it was not expected that the Liberal party, under the leadership of James G. Gardiner, former Premier of Saskatchewan, would give very much opposition. He was not so sure about the C.C.F., represented in that province by the Farmer-Labor party, but he believed the fortunes of the C.C.F. to be on the wane.

Mr. McConnell is the first Minister of the Saskatchewan Government to get married while in office. He was married on November 1 to Miss Valerie Thorneycroft in St. Paul's Anglican Church at Regina. He and his bride are visiting Victoria on their honeymoon.

Relief in Saskatchewan is administered by a non-partisan commission, with Henry Black, a Liberal, as its chairman, and C. B. Daniels, manager. Nowhere in the country is relief more efficiently handled than in Saskatchewan, asserted Mr. McConnell, in pointing out that relief was being administered in between 125 to 150 municipalities in the province this year. There were 320,000 persons on relief in Saskatchewan in 1932, but the situation is now much improved with a considerably less number receiving assistance.

FUNERAL SERVICE HELD

Funeral services were held Tuesday afternoon for John Stephenson, who passed away in this city on November 3. Major R. Fullerton conducted an impressive service, and interment was made in Ross Bay Cemetery. The following acted as pallbearers: W. Inward, H. Button, J. Smith, G. Morsey.

FINDS Y.M.C.A. IN NEW SPIRIT

R. E. G. Davis, Representative of National Council Speaks to Directorate

"There is a new spirit in the Y.M.C.A. of Victoria since two years ago when I visited this city," declared R. E. G. Davis, representative of the Y.M.C.A. National Council at Toronto, and secretary in charge of the personnel of the association throughout Canada, before a dinner-meeting last night of members of the board of directors. He congratulated the members on the organization "stepping out." Many favorable reports of its work are being voiced in Vancouver, the speaker said.

Today the young people need the Y.M.C.A. more than ever before, Mr. Davis said. He spoke of the many baffling problems meeting youth on every hand. Suggestions for assisting the young men of Victoria were advanced by the speaker. He reminded the board that "development of all sides of a man's nature to the fullest possible state" is the duty and pledge of the association.

An appeal to young men today is being made through six points, the speaker explained. The association is attempting to teach them to earn a living; to become a true citizen with ability to govern; to make a home and understand its functions; to use his leisure hours; to keep healthy, and to develop a philosophy of life.

FRESH THINKING NEEDED

Fresh thinking is needed in this day of more leisure, he pointed out, and suggested that the Y.M.C.A. be made a centre for all hobbies. Mr. Davis asked the board to consider these suggestions in drawing up a programme for Fall activities.

In the East, the Y.M.C.A. units are sponsoring schools for studying economics, political thought and international relations, and in Vancouver the business and educational leaders recently expressed a desire to conduct such an institution, he explained. Such a school on the Coast would of necessity have to have the co-operation of the local organization, it was pointed out.

All financial drives recently conducted on the prairies by the various Y.M.C.A. branches have been successful, Mr. Davis reported.

TO CONDUCT DRIVE

On recommendation of W. T. Straith, chairman of the boys' work committee, his committee was instructed to conduct a membership campaign for boy members. It was explained that the boys themselves would conduct the drive. Mr. Straith also received authorization on behalf of his committee to further arrangements for the holding of the Victoria Boys' and Girls' Hobby Show on December 28 and 29.

W. A. Jameson gave a report on the Founders' Day banquet held last month, when early organizers and members were honored.

Cooking School Attracts Crowd

Jane Taylor Allen's cooking school at the Hudson's Bay Company yesterday afternoon drew another enthusiastic crowd and recipes of many delectable salads and party dishes were discussed and demonstrated. Emerald echo salad was made with one packet of lime Jell-O dissolved in two cups of warm water. A little of the liquid was poured into a ring mould and the rest left to thicken. When it began to set, it was whipped and to it was added a little vinegar, half a cup of crushed pineapple and a few strips of chopped pimento.

Another attractive salad was made with orange Jell-O dissolved in two cups of warm water, or it may be varied by including half a cup of orange juice in the amount of liquid and a little lemon juice. Fold in one cup of chopped celery when the mixture thickens and when it is set turn out and top with a square of Philadelphia cream cheese.

A good dressing for fruit salad was made with one egg, half a cup of sugar and the juice of one lemon. Cook until it thickens and after it is cold add a pint of whipped cream.

BACON DELIGHTS

Bacon delights were appetizing dainties for the party supper plate. A piece of bread was spread with old English Kraft cheese, and a tablespoon of minute tapioca tomato mixture, topped with a slice of bacon. The pieces were arranged on a tray and put into a very hot oven to crisp the bacon. The tomato mixture was made up as follows: One and a half cups of canned tomato juice, three tablespoons of minute tapioca, a quarter of a teaspoon of dry mustard, half a teaspoon of salt, half a teaspoon of pepper. Cook for from ten to fifteen minutes and spread on bread.

During the afternoon Miss Allen served samples of the cake which she made, burnt sugar cake. The recipe is as follows: Half a cup of butter, half a cup of sugar, three cups of Swans Down cake flour, three level teaspoons of baking powder, a quarter of a teaspoon of salt, three eggs, one cup of cold water, one teaspoon of vanilla, two tablespoons of caramelized sugar syrup (half a cup of white sugar melted until brown and a quarter of a cup of hot water added). It was iced with a butter frosting, to which some of the caramelized sugar had been added.

LIBRARY WILL BE CLOSED SATURDAY

Owing to next Saturday, November 11, Remembrance Day, being a public holiday, the Victoria Public Library will be closed all day.

AGED NURSE PASSES

EAST JEDDORE, N.S., Nov. 7 (CP).—A little old woman, who could boast of helping to bring more children into the world than the average doctor, Mrs. Margaret Fraser Arnold, is dead in her 103rd year. Beginning her unique career through a kindly interest in her neighbors and a medicine-studying hobby pursued in the long absence of her seafaring husband, Mrs. Arnold was reputed to have aided in no fewer than 400 births.

Clergy Asked To Aid Cause From Pulpits

The Victoria branch of the League of Nations Society has sent invitations to the clergy in all local churches to urge the cause of peace from their pulpits next Sunday. The Victoria branch has recently received some fresh literature from Europe.

They now have the following new pamphlets for distribution: "The Prince, The League and the Empire," "The Far East and the League System," "The League Must Live," and "The Air Menace," by Stanley Baldwin; "Questions and Answers on the League," and many others. These pamphlets may be obtained at the society's office, 1006 Government Street. The society has also added to its lending library, which is free to all members, the following: Geneva, 1932; World Labor Problems, 1933; A Report on the Economic Conference; The League From Year to Year, 1931-32; The League of Nations: What It Is.

The society considers that the best possible way to show respect for those who gave their lives in the Great War—the war to end war—is to work for world peace.

RELIEF CAMPS IN B.C. UNDER FIRE

C.C.F. Candidate Scores Present System at Meeting in Quadra Street School

Bitter attacks on the present system of relief camps in operation in the province were made by V. R. Midgley, William B. Caird and T. Guy Sheppard, C.C.F. candidates in Victoria, at a rally last night in Quadra Street School. C. F. Hunt was chairman. The fourth candidate on the Federation ticket, Rev. Robert Connell, also spoke.

"The boys are herded into camps that are not fit for thoroughbred horses," declared Mr. Midgley. "The only redeeming feature about the camps is the food," stated Mr. Caird. "The camps are in fine shape in this respect, but are terrible in other ways," he said.

He declared no furniture, except a stove, was provided for the bunkhouses, in which six to eight boys had to sleep. The system was morally degenerating, he maintained.

SUFFERING "DRY ROT"

"The young men in the relief camps today are suffering from dry rot of the brain," stated Mr. Sheppard. "They are not allowed to read any educational matter, but only cheap magazines," he said.

Rev. Robert Connell was of the opinion that the electorate of British Columbia had not thought sufficiently about the C.C.F. before the November 2 election. He said he was extremely pleased with the fine result at the polls.

"There is no liberty under the present economic system," he stated. It was brotherhood, justice and freedom that the C.C.F. stood for, he maintained. These features were the foundation of the Christian and Jewish churches, he said.

Orphans Given Several Treats

Mrs. C. H. Walker presided at the last meeting of the orphanage committee, and the following members were present: Mesdams Longstaff, Elliott, Hughes, Dillabough, Coutts, O. M. Brown, Dinsmore, Calvert, Heddle, Cox, Shepherd, Sherwood, Simpson, Dorman, Knott, McKeown, E. M. Brown, Humphries, Luney and the Misses Murray and Newbury. The thirty-six children now in the home are in the best of health.

One of the girls, Ruth Haynes, has left for Three Hills, to a Bible training school, in which she is to study along missionary lines. This has been made possible through the generosity of a kind friend.

The children all had a good time on Hallowe'en. A party was held at the Home, in which they all dressed in fancy dress. Mrs. Travis treated seven girls of her Sunday school class to a party at her home.

Mrs. Attfield took them to a concert in the Shrine Hall, treating them to ice cream and candy. The Elks entertained thirty-three children, first to the Capitol Theatre, then to supper at the club rooms, and a delightful programme was arranged.

Visiting ladies for November are Mrs. J. Coutts and Mrs. O. M. Brown.

Sooke

The W.A. to the M.S.C.C. of Holy Trinity Church, Sooke, held an "at home" and "silver tea" in Sooke Hall. A cushion was won by Mrs. H. McBride, a doll by Mrs. S. Murray and a box of stationery by Mrs. C. Thompson. Pianoforte selections were played by Mrs. Robert Acreman. The conveners were Mrs. G. Throup, Mrs. J. P. Noury, Mrs. H. Slack and Mrs. H. McBride. A substantial sum was realized.

Orderly Officer — "Any complaints?"

Mess Orderly—"Yes, sir. Bread's wrong, sir."

Mess Officer—"What's the matter with it?"

Mess Orderly—"Contradicts the laws of gravity, sir."

Orderly Officer—"Explain, my man."

Mess Orderly—"It's as 'eavy as lead, but it won't go down."

HEADACHES, DIZZY SPELLS, FELT TIRED AND DRAGGY

MANY women who suffer from female complaints, from weakening drains, sideache and headache, can find relief by using Dr. Pierce's Favorite Prescription. Read what Mrs. Jessie Smith of 42 Leeper St., St. Catharines, Ont., says: "I suffered with inward trouble and felt dragged-out and weak all the time. My nerves were bad and I did not rest well at night. I was also troubled so with headaches and dizzy spells. I took a few bottles of Dr. Pierce's Favorite Prescription and it built me up wonderfully — strengthened my entire system."

Write Dr. Pierce's Clinic, Buffalo, N. Y.

City and District

Speaker on Visit.—Hon. George Black, member for Yukon Territory in the Federal Government, and Speaker of the House of Commons, was a visitor to Victoria on Monday.

Appointment Made—Dr. J. D. Munroe, of Enderby, was named medical and school health officer for Enderby and vicinity by Provincial order yesterday.

Losses Written Off—Further seed grain losses were written off by the Provincial Government, yesterday, to the extent of $568, bringing total abandonment of claims to date under the plan to $6,312.

School Board Meeting—The regular monthly meeting of the city school board will be held this evening, at 8 o'clock. There is little business of outstanding importance to be discussed.

Chimney By-Law — The by-law making it compulsory to line chimney flues passed its third reading by the City Council. It will come up for final adoption and passing next Monday.

To Remove Trees—On the recommendation of the parks committee, the City Council has authorized that two out of every three trees on the Menzies Street boulevard, between Belleville and Toronto Streets, be removed.

Simplify Returns—In an amended set of regulations under the Fuel Oil Tax Act yesterday, the Government provides for quarterly, instead of monthly, returns from household users of fuel oil. The regulations will be gazetted later in the week.

Introduce Measure — The new water rates by-law was introduced at Monday night's meeting of the City Council. This by-law will form the basis of discussion for the public hearing to be given next Friday afternoon.

Building Permit—A permit for the construction of a seven-roomed house at 123 Cook Street, was issued at the City Hall, yesterday, to Mr. Halliday, of San Juan Street, Gordon Head. Cost of the dwelling is estimated at $2,250.

Saanich Council—Routine business is on the agenda of Saanich Council for its meeting this evening, at 8 o'clock. The regular meeting of the Municipal Sevhool Board will be held tonight at the same time. Both agendas are very light.

Convention Postponed—Due to the death of a prominent Baptist of the city, the Vancouver Isand Baptist Association, which was to have convened in the Douglas Street Baptist Church, today, has been postponed for two weeks. The Baptist churches of the city will conduct their usual prayer meetings this evening at the usual hour.

To Give Lecture—Alderman R. T. Williams will give an illustrated lecture in the South Park School, at 8:15 o'clock tonight. In addition to Alderman Williams, who is a candidate in the provincial election, there will be other speakers. Arthur Hinder will officiate as chairman. A musical programme will be provided.

Visit Aged Men—Fred Landsberg was accompanied by Fred M. McGregor on his visit to the Aged Men's Home on Monday evening, making the monthly donation of $2 to non-pensioners. G. A. Merrick's gift of cigars was also distributed.

Bullet Fired—T. Wherry, 629 Pandora Avenue, reported to police, yesterday morning, that a shot was fired near the rear of his premises, and that the bullet entered his workshop. An investigation led to the discovery of an empty shell in Elves' Machine Shop, nearby. No trace of a gun could be found, however.

Society to Meet—K. C. Symons will address the Royal Society of St. George at a monthly meeting, to be held in the Western Dancing Academy, Burdett Avenue, on Friday, at 8 p.m., taking as his subject, "England Revisited." Mrs. Margaret S. Chapple will read "Exiled," a poem of her own composition. Members and their friends are cordially invited to attend.

To Shut Power Off—It is announced by the engineering department of the B.C. Electric Railway Company that the electric power will be shut off today between 2 and 2:15 p.m., in the following districts: Colwood, Metchosin, Elk Lake, Prospect Lake, Observatory, Royal Bay, Wilkinson, Cordova Bay, and Royal Oak. This is necessary in order that repairs may be made to the transmission lines.

C.C.F. Meeting—A C.C.F. meeting will be held tonight in the Chamber of Commerce Auditorium, at 8 o'clock. The chief speaker will be Harold Winch, the member-elect for Vancouver East. This young man—he is not yet twenty-five—is an outstanding figure in the C.C.F. movement, and a forceful speaker. A very cordial welcome is extended to the public. The four C.C.F. candidates for Victoria will also be on the platform.

Impressions of England—"Recent Impressions of England" will be the subject of an address to be given to the Christ Church Cathedral Men's Guild tomorrow at 8 p.m. by Rev. T. R. Lancaster, B.A., who has lately joined the Cathedral staff after two years of work and study in Manchester. The meeting will be held in the Guild Room of the Memorial Hall, and an invitation is extended to any men interested in the subject.

Tax Off Car Radios—In a letter to the Victoria Chamber of Commerce, D. B. Plunkett, M.P. for Victoria, confirms the decision of the Radiotelegraph Branch of the Federal Department of Marine not to enforce the act calling for a $2 licence fee on radio-equipped automobiles, belonging to American citizens, while touring in Canada. Removal of the proposed tax, for the time being, was the outcome of protests sent into the Federal Department from all parts of Canada.

Candidates Remain—As far as F. A. Willis, Returning Officer for Victoria riding, was officialy advised yesterday, twenty-six candidates still remain in the contest for four seats in the Provincial Legislature from this area. Written withdrawals are so far confirmed to two, submitted by Col. Lorne Ross, and Joshua Hinchliffe, as already detailed. Right of withdrawal, however, persists up to November 25, leaving time yet for further consolidation of the field in Victoria.

ELECT JACK ALLISON QUAD CLUB PRESIDENT

At an enthusiastic meeting of the Y.M.C.A. Quad Club last night, Jack Allison was elected president for the coming season. Charles McLeod was chosen vice-president and Fred Noel was named secretary-treasurer. Appreciation of the services of the retiring officials was voiced by the meeting. Last year's officers were Jack Watson, president; Christopher McRae, vice-president, and David Bird, secretary-treasurer.

The evening was given over to discussion of activities to be included in this Fall's programme, under leadership of R. E. G. Davis, representative of the Y.M.C.A. national council at Toronto.

"The Y.M.C.A. never valued clubs in its organization before as it does today," Mr. Davis said. He pointed out that more and more groups are being formed and the Y.M.C.A. is putting more emphasis on the clubs today. Last year, the groups in the organization increased 216 per cent, he explained.

MANNERS

Little Eunice was very evidently not enjoying her first party, and so bitter was her weeping that the hostess' mother suggested that she go home.

In a very short time a timid knock came to the door, and the mother exclaimed: "Well, Eunice, I am glad to see you! Did you decide to come back to the party?"

"N-n-no," sobbed the child. "I just came back to tell you I h-h-had a nice time."

Announcements

Before Deciding to take any treatment for the removal of superfluous hair, it is well to consult your doctor, because there are many methods advertised which appear very simple and safe, where as in truth they are very dangerous. Inquire at your library for a book entitled "A Hundred Million Guinea Pigs"; it will be found most interesting. Miss Hanman, 503 Sayward Bldg. Phone G 7642.

Private Christmas and New Year Cards printed to your order. Perhaps you haven't even thought of Christmas yet, but you are going to order some later. Come and see our sample books. Our stock is new and exclusive with many beautiful designs to choose from. The Colonist Printing Department, 1211 Broad Street.

Metropolitan Church, Friday, November 10, Coleridge-Taylor's cantata, "Hiawatha," 8:15. Admission thirty-five cents. Tickets at Fletcher Bros.

Imported Wallpapers — New low prices. Harkness & Son, 919 Pandora Avenue.

Vanta vests, 60c and 75c. Fowler's, 734 Yates Street.

IRA DILWORTH GIVES ADDRESS

Fairfield Men's Club Hears Talk on Religious Topic by High School Principal

"The Relation of Church to State" was the subject of an address given by Ira Dilworth, principal of the Victoria High School, to members of the Fairfield Men's Club, Monday evening.

When the church has taken a real part in the realm of politics, the church has suffered, the speaker said. The primary position of the church, Mr. Dilworth asserted, was to discover ideals and standards so compelling and complete that all would cling to these ideals, and the standard would alter the whole tenor of national character.

It was the duty of the church, he said, through right habits of thought, action and conviction, to render public service, translating those ideals of conduct to others.

LEAD PEOPLE TO SAFETY

The grip of Christianity has not permeated sufficiently to right the wrongs of the present; but with truth and righteousness as the centre, character and habits would be formed that would eventually lead the people to safety.

Col. R. H. Campbell presided. J. G. B. Horne extended expressions of thanks to the speaker. A standing vote of condolence was passed and will be forwarded to members of the late Robert Bamford's family. During the evening, T. Hocking drew attention to the honor conferred upon A. C. Charlton, who had been presented with the King's medal for long and faithful service in the civil service of Canada.

Those contributing to the musical programme were Alex Warren, cornet solo; A. Jackman and J. Lucking, vocal solos, and Cyril Warren, piano.

COMET TRANSFER INCREASES SERVICE

Truck and Messenger System Added to Motorcycle Delivery

The Comet Transfer and Delivery Service, operated by S. L. Byng from 828 Fort Street, has made very real progress since the establishment of the concern. Originally offering up to date motorcycle delivery service, this was augmented by the addition of a truck, capable of caring for all classes of light hauling and city, suburban and Up-Island delivery. Now this is operated in conjunction with a prompt, reliable bicycle messenger service, covering Greater Victoria. This service is available from 8 a.m. to 8 p.m. and the highest standard of courteous efficiency is maintained. ***

Pay as Little as $5.00 Down And $5.00 a Month at This

SALE OF PIANOS

The bargain opportunities at this great Sale challenge you to buy the piano you have always wanted. Never again will prices be so low, or terms more reasonable. Come in today and ask to be shown these special values.

Dominion. Sale Price $97.50
Willard. Sale Price $95.00
Bell. Sale Price $125.00
Mendelssohn. Sale Price $150.00
Heintzman & Co. Grand. Sale Price $375.00
Mendelssohn Grand. Sale Price $495.00

Organs

Beautiful instruments for church, chapel or lodge. Some with as many as six sets of reeds. Estey, Doherty and other good makes. Values to $175 for

$49.50

FLETCHER BROS.

(VICTORIA) LTD.

1110 Douglas Street

Phone Garden 4421

CITY CAB COMPANY

TRY OUR LOW RATES

One Can Ride for the Price of Six

One Mile and Half, 25 Cents

You Owe Yourself Protection Through

Fire INSURANCE Automobile

ELSIE B. RICHARDS

Suite 7, Metropolitan Building, Opposite Postoffice

PHONE EMPIRE 7722

$40 Suits Priced at Only $19.00

Gentlemen, look around! Be observing and you will discover that a large percentage of well-dressed Victorians are wearing Suits made by "HOPE." Good dressers who aim for exclusiveness are invited to inspect our selection of Fall Suitings—among these are tweeds, serges and worsteds.

MONEY BACK IF NOT SATISFIED

Charlie Hope

1434 Govt. G 5212

We Carry a Large Supply

of Carbons for Ultra-Violet Lamps of various sizes and types.

See us for your requirements.

Hawkins & Hayward Ltd.

Electrical Quality and Service Store

1121 Douglas Street, Cor. View

Phone E 1171

WOOD and COAL

J. E. Painter & Sons

PHONE G 2341

617 CORMORANT ST., VICTORIA

WEDNESDAY SPECIALS AT

MASTERS-ALLERIDGE

1113 DOUGLAS STREET

Small fancy cakes, 30c doz. Pineapple-filled layers, 25c. Date and nut cakes, 15c. Seed, Madeira and coconut cakes, 35c. Stollens, 15c. Bath buns, 35c doz. Tea buns, cream or health scones, 2 doz. 25c. Strassel coffee cakes, 15c.

RIVAL SYSTEMS WILL BE TESTED

Contract Bridge Teams Prepare to Battle for Vanderbilt Cup at New York

NEW YORK, Nov. 7 (AP). — Rivalry of systems will be pronounced in the annual contract bridge tournament for the Vanderbilt Cup, beginning tomorrow and ending Tuesday.

Three quartettes, out of twenty entered in this, the annual blue ribbon competition of the game, have demanded they be seeded No. 1 or No. 2.

P. Hal Sims with Edward Hymes, Jr., opposite him, Harold S. Vanderbilt and Waldemar von Zedwitz will defend the cup. Vanderbilt and Von Zedwitz will use the Vanderbilt Club convention.

Ely Culbertson will try to win the cup with his favorite partner, Theodore A. Lightner, and Mrs. Culbertson opposite a new Culbertson player, Albert H. Morehead.

Cow-Testing Results

Courtenay, Nov. 8.—The following is a list of cows in the Comox Valley Cow-Testing Association that gave 50 lbs. or more butterfat for the month of October, 1933:

(22) Rose, Jersey grade, 1,410 lbs. milk, 67.6 lbs. butterfat. Owner, C. H. Hughes.

(31) Dawsondale Bluebell, Ayrshire pure-bred, 1,191 lbs. milk, 60.7 lbs. butterfat. Owner, S. T. Dawson.

(31) Dawsondale Dahlia, Ayrshire pure-bred, 1,379 lbs. milk, 59.9 lbs. butterfat. Owner, S. T. Dawson.

(61) Tibbie, Jersey grade, 1,324 lbs. milk, 59.9 lbs. butterfat. Owner, N. Inett.

(73) Brownie, Jersey grade, 992 lbs. milk, 55.5 lbs. butterfat. Owner, Mrs. I. S. L. Geidt.

(39) Haven Heart's Lass, Jersey pure-bred, 1,096 lbs. milk, 54.4 lbs. butterfat. Owner, R. U. Hurford.

(140) Rosie, Jersey grade, 984 lbs. milk, 53.1 lbs. butterfat. Owner, J. Pollett.

(84) Last Chance, Jersey grade, 1,009 lbs. milk, 52.4 lbs. butterfat. Owner, Mrs. G. Laban.

(64) Violet II, Jersey grade, 1,028 lbs. milk, 51.9 lbs butterfat. Owner, J. K. Urquhart.

(106) Old Maa 1st, Jersey grade, 1,002 lbs. milk, 51.1 lbs. butterfat. Owner, J. K. Urquhart.

(45) Iddisir, Jersey grade, 942 lbs. milk, 50.8 lbs. butterfat. Owner, Mrs. G. Laban.

(37) Girlie, Jersey grade, 939 lbs. milk, 50.2 lbs. butterfat. Owner, R. E. Ault.

The undermentioned three-year-olds gave 45 lbs. or more butterfat for the month:

(39) Vene, Jersey grade, 1,119 lbs. milk, 58.9 lbs. butterfat. Owner, R. U. Hurford.

(130) Doreen, Jersey grade, 939 lbs. milk, 58.1 lbs. butterfat. Owner, A. Randell.

(33) Owl's Muriel, Jersey grade, 1,191 lbs. milk, 50 lbs. butterfat. Owner, C. H. Hughes.

(164) Pinky V, Jersey grade, 819 lbs. milk, 47.5 lbs. butterfat. Owner, J. K. Urquhart.

The undermentioned two-year-old gave 40 lbs. or more butterfat for the month:

(42) Julia, Jersey grade, [illegible] lbs. milk, 49.1 lbs. butterfat. Owner, R. J. Hassell.

Figures in brackets indicate number of days since freshening.

The depression is terrible. A lot of children are trying to get along without what their parents never had.

He Suffered With Pains in Back

Mr. Pickering Had Never Taken Any Medicine

But Dodd's Kidney Pills Soon Brought Relief to Him

West Selkirk, Man., Nov. 7. (Special) "I am a man of seventy-three years of age and had never taken any medicine in my life," writes Mr. Peter Pickering, a well known and highly respected resident of this place. "About two years ago I was taken by a stroke; since then I have been confined to the house and suffered from lack of exercise. I have suffered with pains in my back, and after I had taken a box of Dodd's Kidney Pills I felt so improved I bought six more boxes and have continued to take them since. I am glad to say that my pains have entirely left me."

Thousands of others tell the same story. They have tried Dodd's Kidney Pills and found them good. If you suspect your kidneys, turn at once to Dodd's Kidney Pills. You can do so with confidence. (Advt.)

MARINE, RAIL and AIR

Minelaying Mystery Craft Described by Expert on Warships

H.M.S. Adventure, Now Being Refitted for Service on China Station, Only Cruiser-Minelayer Great Britain Ever Launched

By HECTOR C. BYWATER

Copyright, 1933, by the North American Newspaper Alliance, Inc.
(By Arrangement with The London Daily Telegraph.)

DEVONPORT, England, Nov. 7.—By courtesy of the Admiralty I have been privileged to inspect what is probably the last remaining "hush hush" ship in the British navy.

Although H.M.S. Adventure was launched some years ago, she has always been something of a mystery ship. In the first place, she is the only cruiser-minelayer Great Britain ever built, and, secondly, she was the first Diesel electric warship to go afloat.

DUAL MOTIVE POWER

H.M.S. Adventure is a ship of some 7,300 tons, with a length of 540 feet and a beam of 60 feet. High speed and a wide radius of action being essential in a vessel of this type—and the two desiderata being difficult to reconcile with normal machinery, the Adventure was given dual motive power.

For fast steaming she has steam turbines, which propel her at 28 knots. But when cruising at moderate speeds she switches over to Diesel-electric drive. On this she can amble along at 14 knots—equivalent to about 370 miles a day.

Viewed from the shore, the Adventure appears to be an ordinary cruiser, save, perhaps, for the Diesel exhaust pipe abaft the second funnel. It is only when one descends below deck that her secret stands revealed.

Imagine a section of a subway, complete with a double set of rails, well over 100 yards long, and lacking only the platforms, advertisements and escalators, and you have a fairly accurate picture of the Adventures' mine deck.

UNIQUE "RAILWAY"

This unique "railway" is served by about eighty officers and men, and its rolling stock consists of hundreds of the most powerful submarine mines in existence. Each of these is a unit, consisting of the mine itself and its massive base or anchor, the latter having wheels, which fit laterally into the flanges of the rails.

When the order is given to lay mines, the sinister "train" is set in motion. Its speed can be regulated, and as each mine arrives at the stern, it is man-handled through an open port and dropped into the sea.

The Adventure is now being refitted for service on the China station, for which she will sail in January.

Japanese Vessel Disabled—Asking For Assistance

SHANGHAI, Nov. 7 (AP).—Japanese freighter Helan Maru, of Dairen, flashed successive SOS. signals tonight, saying her engines were disabled and she was in distress at latitude 18.07, longitude 119.30, a point about 200 miles northwest of Laoag, Philippine Islands. The 4,300-ton freighter apparently was on her run between Manila an dHongkong.

The Helan Maru, reported in distress, is a freighter constructed in 1902, and one of three ships of the same name in world registry. The ship in distress is not to be confused with the passenger liner of the same name, which called in at Seattle, October 26.

Tugboat Goblin Was Floated by Salvage Company

VANCOUVER, Nov. 7 (CP).—The tugboat Goblin, with her bilges stove in and her keel broken, was towed into port on Monday by Skookum No. 2 of Pacific Salvage Company and is now at the salvage company's yards at North Vancouver. The Goblin went on a reef and filled in Bull Channel early last week and was floated on Sunday by the salvage company crew, working under Captain F. L. Clarke, of the Board of Marine Underwriters of San Francisco. She is owned by the Gulf of Georgia Towing Company.

LINER SAILING FOR AUSTRALIA

Niagara Outbound—Emma Alexander Sailing Tonight—Lumber Ship Leaves

Outbound for Sydney via Honolulu, Suva and Auckland, the Canadian-Australasian motorship Niagara, Captain W. Martin, commander, is due alongside Rithet Piers at 4 o'clock this afternoon. While here, the liner will embark passengers, take on mails and cargo before leaving for the South at 6 o'clock. Captain T. V. Hill, regular skipper of the Niagara, is at present in command of the Aorangi, relieving Captain J. F. Spring-Brown, who is on leave.

On her way to California ports, the Pacific Steamship Lines Ss. Emma Alexander will arrive from Seattle at 10 o'clock tonight, and will sail for San Francisco, her first port of call in the South, at midnight, after embarking Island and Mainland passengers and loading cargo.

To load lumber for the United Kingdom, the freighter Langleetarn arrived alongside Ogden Point Piers early yesterday morning, from Nanoose. The freighter left last night for Port Alberni to complete. Captain J. Smith is master of the Langleetarn.

CHALLENGER IS WELL ADVANCED

Expected Yacht Endeavor Will Be Launched in April Next

LONDON, Nov. 7 (AP).—The leaden keel of Endeavor, T. O. M. Sopwith's Challenger for the America's Cup, will be cast from eighty to ninety tons of metal within a fortnight. The yacht, now under construction at Gosport, probably will be launched in April.

Sopwith himself will command the challenger during the cup races against the American defender, George Williams, for many years mate of the famous yacht, White Heather, will have direction of the crew as skipper.

The cup races tentatively have been scheduled to start September 5, 1934.

CHARTER MARKET SEES NO CHANGE

Shipping Business on Coast on More or Less Hand-to-Mouth Basis During October

SAN FRANCISCO, Nov. 7.—Little or no change in the general situation was observed during the month of October. Business continued on more or less a hand-to-mouth basis, with practically all fixtures being effected for spot loading. A report of the various trades follows in detail:

GRAIN

China-Japan — No full cargoes were reported as closed for Japan and China, although tonnage would probably be obtainable should business present itself, at rates in the neighborhood of $2.25 to $2.50. The export bounty and the terms and conditions of its application are reported to have been decided upon, and at the moment there is some inquiry in the market for tonnage to China, although it is problematical just when chartering will take place.

United Kingdom-Continent — An acceleration in the wheat market can be said to have manifested itself with the fixture of several vessels at rates ranging from 17s 6d to 20s.

Inter-Coastal—One fixture was reported for a cargo of wheat in bulk to the United States gulf ports, but since this fixture no further inquiry has been heard.

LUMBER

Japan—No full cargo charters were effected during the month, although thgre has been some increase in parcel bookings, with rates in the neighborhood of $4.75 on squares and $7.75 on logs.

China—No full cargo charters were effected, but parcels are reported to have been booked in the neighborhood of $4.75.

Australia — Several vessels have been reported as fixed for British Columbia loading at a rate in the neighborhood of $7, Canadian funds, and there is some inquiry for further tonnage at similar rates.

Inter-Coastal—No full cargo business was reported. Shippers are confining themselves to the selling and booking of parcels with the regular lines at the conference rate of $12.

TIME CHARTER

As has been the case throughout the year, time charterers show no inclination to speculate and are covering their requirements on the basis of short trips, as evidenced by the fixture list.

TANKERS

The California market continues quiet, with only one or two fixtures reported as done for clean business.

Winner of Coast Gold Cup

—Central Press Photograph.

TAKING her seventh victory out of nine races, Donald Douglas' Swedish-built six-meter sloop, Gallant, is awarded first place in the annual West Coast Gold Cup sailing series, which finished off Los Angeles Harbor. The series marks the opening of Southern California's calendar of Winter regattas, during which Gallant will be pitted against the crack six-meter sloops of the East Coast. Gallant was sailed in the Gold Cup series by "Ted" Conant, nationally known racing skipper.

Ocean and Coastwise Movements

Weather Report

ESTEVAN—Cloudy; calm; 30.22; 45; light swell.
PACHENA — Overcast; calm; 30.24; 46; smooth.
CARMANAH — Overcast; calm; 30.28; smooth.
CAPE BEALE — Rain; calm; 30.20; smooth.
SWIFTSURE — Overcast; east, light; 30.46; 51; smooth.

Wireless Report

(Estevan, 8 p.m., unless otherwise stated)
PRINCESS MAQUINNA—Left Toquart, 4 p.m., southbound.
HAKUSHIKA MARU—Japan to Seattle, 200 miles from Seattle.
EMPRESS OF JAPAN—Outbound, 1,259 miles from Victoria.

British Mails

SS. MAJESTIC (via New York)—Mails close 1:30 p.m., November 8.
SS. PARIS (via New York)—Mails close 1:30 p.m., November 11.
SS. DUCHESS OF YORK—Mails close 1:30 p.m., November 12.
Mail intended for transmission via New York should be so marked. When sent by air over United States lines, mail may be posted two days later than the dates indicated.

WEST INDIES GENERALLY
Mails close 1:30 p.m., November 7.
JAMAICA
Mails close 1:30 p.m., November 3 and 5.

Transpacific Mails

CHINA AND JAPAN
*EMPRESS OF JAPAN—Mails close 4 p.m., November 4. Due to arrive at Yokohama, November 18; Shanghai, November 21; Honakona, November 24.
EMPRESS OF ASIA—Mais close 4 p.m., November 11. Due to arrive at Yokohama, November 23; Shanglai, November 27; Honekong, November 30.
†HIKAWA MARU—Mails close 11:15 p.m., November 15. Due to arrive at Yokohama, November 29.
†PROTESILAUS—Mails close 1:30 p.m., November 18. Due to arrive at Yokohama, December 4.
PRESIDENT JEFFERSON—Mails close 4 p.m., November 25. Due to arrive at Yokohama, December 8; Shanghai, December 12; Honakona, December 15.
*Carries mail for Honolulu.
†Via Vancouver mail for Japan only.
AUSTRALIA AND NEW ZEALAND
NIAGARA—Mails close 4 p.m., November 8. Due to arrive at Auckland, November 27; Sydney, December 2.
MARIPOSA (via San Francisco)—Mails close 11:15 p.m., November 11. Due to arrive at Auckland, December 1; Sydney, December 4.
MAUNGANUI (via San Francisco) — Mails close 11:15 p.m., November 18. Due to arrive at Wellinaton, December 11; Sydney, December 16.

West Coast Mails

Mails close 10 p.m., 1st, 11th and 21st of each month for Ahousat, Bamfield, Cerpeecee, Clayoquot, Clo-oose, Ecoole, Estevan Point, Kakawis, Kildonan, Kyuquot, Nootka, Port Alberni, Port Renfrew, Queen's Cove, Tofino, Ucluelet. Due 1:15 p.m., 8th, 18th and 28th of each month ex. Ecoole.
Mails close 10 p.m., 21st each month, and 8 a.m., 22nd of each month, for Centre Island. Due 1:15 p.m., 28th of each month.
Mails close 9 a.m., 2nd, 12th and 22nd each month, except Sundays, for Clayoquot, Estevan Point, Kakawis, Kyuquot and Tofino.
Mails close 9 a.m., 6th, 16th and 26th of each month, except Sundays, for Clo-oose and Port Renfrew.
Mails close 9 a.m., Thursday and Saturday for Bamfield, Ecoole, Kildonan, San Mateo, Sechart and Ucluelet. Due 5 p.m., Tuesday and Saturday.
Mails close 11:15 p.m., Monday, and 1:30 p.m., Fridays, for Holberg, Port Alice and Quatsino. Due 7 a.m., Tuesday and Friday.
Mails close 10 p.m., 1st of each month, and 8 a.m., 2nd of each month, for Cachalot. Due 1:15 p.m. on the 4th.

Coasting Craft

VICTORIA-VANCOUVER — Ss. Princess Alice or Ss. Princess Charlotte will leave Victoria at 2:15 p.m. daily for Vancouver, and at 4:30 p.m. daily for Seattle. Ss. Princess Alice or Ss. Princess Charlotte will leave Vancouver daily for Victoria at 10:30 a.m., arriving at Victoria at 3:30 p.m. Princess Elizabeth or Princess Joan arrives Victoria daily at 7 a.m.; leaves Victoria daily at midnight for Vancouver.
VICTORIA-SEATTLE—Ss. Princess Alice or Ss. Princess Charlotte arrives Victoria daily from Seattle at 1:30 p.m. Princess Alice or Princess Charlotte leaves Victoria daily for Seattle at 4:30 p.m. Ss. Iroquois arrives Victoria daily at 8:35 a.m.; Iroquois leaves Victoria daily at 8 a.m.
NANAIMO-VANCOUVER — Ss. Princess Elaine will leave Nanaimo daily, except Sunday, at 7 a.m. and 2:15 p.m.; leaves Vancouver daily, except Sunday, for Nanaimo at 10 a.m. and 5:45 p.m. Princess Elaine makes extra sailing from Nanaimo, Saturdays only, at 9:15 p.m. On Sundays only, Princess Elaine leaves Nanaimo at 5:45 p.m. and leaves Vancouver at 10 a.m. and 6:45 p.m.
VANCOUVER-NORTHERN BRITISH COLUMBIA — Ss. Princess Adelaide leaves Vancouver every Wednesday, at 8 p.m. for Prince Rupert. Ss. Prince George or Ss. Prince Rupert leaves Vancouver every Monday night, at 8 o'clock, for Northern British Columbia points. Ss. Catala leaves Vancouver every Friday evening, at 9 o'clock, for Stewart. Ss. Cardena leaves Vancouver every Tuesday, for Prince Rupert, at 6 p.m.
VANCOUVER-QUEEN CHARLOTTE ISLANDS—Ss. Prince John will leave Vancouver at 4 o'clock, in the afternoon, every second Friday.
CALIFORNIA SERVICE—Ss. Emma Alexander, Ruth Alexander or Dorothy Alexander will leave Victoria every Wednesday and Saturday at midnight for California ports; the Ss. Emma Alexander, Ruth Alexander or Dorothy Alexander will arrive at Victoria from California ports every Monday and Thursday evening, being due at 10 o'clock.
WEST COAST—Princess Maquinna leaves Victoria on the 1st, 11th and 21st of each month at 11 p.m.
NANAIMO-GABRIOLA ISLAND — Leave Nanaimo, Monday, Tuesday, Friday and Saturday at 5:30 a.m., 12:30 p.m. and 5 p.m. Leave Gabriola Island each half-hour after. Sunday service: Leave Nanaimo at 9 a.m., 12:30 p.m. and 6 p.m. Thursday service: 7:30 a.m. and 3 p.m. In all cases, the return time from Gabriola will be one-half hour later.
SWARTZ BAY-FULFORD HARBOR—Cy Peck leaves Swartz Bay daily except Wednesday at 9:30 a.m. and 5 p.m.; Cy Peck leaves Fulford Harbor daily except Wednesday at 8 a.m. and 4 p.m.
VICTORIA - GULF ISLANDS — Princess Mary leaves Victoria every Tuesday for James Island, Piers Island, Port Washington, Ganges Harbor, Mayne Island, Galiano Island and Vancouver at 10:30 a.m.
VANCOUVER-ALASKA — Princess Norah will leave Vancouvee for Skaaway via ports October 18, 25, November 11, 25, December 8 and 25, at 9 p.m.

Yukon and Atlin Mails

Mails close 1:30 p.m., Oct. 19, 26, Nov. 11, 25. Due Vancouver; 4:00 p.m., Oct. 20, Nov. 3, 17, via Seattle.
VIA VANCOUVER—Mails close 1:30 p.m., December 9 and 26.
VIA SEATTLE—Mails close 4 p.m., December 1, 15, 22 and 29.

Honolulu Mails

Mails close 4 p.m., Nov. 11, 13, 14, 19, 20, 21, 22 and 27; December 3, 8 and 10.
R.M.S. NIAGARA—Mails close 4 p.m., November 8.
EMPRESS OF CANADA—Mails close 4 p.m., December 2.
M.S. AORANGI — Mails close 4 p.m., December 6.

Queen Charlotte Mails

Mails close 11:15 p.m., October 12, 26, November 9, 23, December 7.
Mails close 1:30 p.m., October 4, 16, November 1, 15, 29.

Missionary Ship, John Antle, On Way Up Coast

SAN PEDRO, Nov. 7 (AP).—The missionary ship, John Antle, 120-foot British motor yacht, sailed north today in continuance of her delivery trip from London to Victoria, B.C., from where she will operate along the coastline.

The vessel, under the command of Rev. John Antle, who is minister, mariner and medical missionary, put in here two weeks ago for repairs.

GROUNDED AND CAUGHT FIRE

Motorship Nova Fifth Piled Up on Coast of Nova Scotia

HALIFAX, Nov. 7 (CP).—The motorship Nova Fifth grounded on Seal Island in a dense fog today and caught fire a short time later, according to a report received by the East Coast Radio Signal Service. The report said the crew had escaped, although the vessel was a total loss.

The motor vessel was bound for St. Pierre when she struck the little island off Nova Scotia's southwestern tip. She cleared from Yarmouth, N.S., and sailed for the French port last night.

A heavy wind was blowing and the weather was thick when she piled upon the island's eastern end today. Flames broke out and drove Captain Freeman Anderson and his crew to the boats. They made shore on Seal Island.

The Nova Fifth, engaged in the lobster trade, carried a crew of about nine men.

Shipping Calendar

TO ARRIVE
NEBRASKA—United Kingdom, November 3.
PACIFIC RELIANCE—United Kingdom, November 4.
HIKAWA MARU — (Vancouver) Japan, November 4.
SANTA PAULA—New York and way ports, November 4.
EMPRESS OF ASIA—Philippines, China and Japan, November 6.
GREGALIA—United Kingdom, November 10.
PRESIDENT JEFFERSON — Philippines, China and Japan, November 14.
DAMSTERDYK — United Kingdom-Continent, November 17.
SANTA ROSA—New York and way ports, November 18.
IXION—China and Japan, November 20.
EMPRESS OF CANADA — Philippines, China, Japan and Hawaii, November 22.
PACIFIC RANGER — United Kingdom, November 23.
PARTHENIA—United Kingdom, November 25.
HIYE MARU—(Vancouver) Japan, November 25.
PRESIDENT GRANT—Philippines, China and Japan, November 28.

TO DEPART
EMPRESS OF JAPAN—Hawaii, Japan, China and Philippines, November 4.
SANTA PAULA—New York and way ports, November 6.
NIAGARA—Hawaii, Fiji, New Zealand and Australia, November 8.
PRESIDENT JACKSON — Japan, China and Philippines, November 11.
HIKAWA MARU — Japan (Vancouver), November 16.
EMPRESS OF ASIA—Japan, China and Philippines, November 18.
SANTA ROSA—New York and way ports, November 20.
PRESIDENT JEFFERSON—Japan, China and Philippines, November 25.

Overdue Vessel Causes Anxiety In Cape Breton

SYDNEY, N.S., Nov. 7 (AP).—Anxiety deepened today for the coastal schooner Haskell, eleven days overdue on a voyage through Cape Breton's placid Bras d'or Lakes that should have taken but three days. Fierce gales, however, have lashed the coast since the little schooner set out with two men on board. Captain Henry C. Polly, of Sydney, was in charge, and the craft carried one seaman, Walter Lord, also of Sydney.

Gulf Island Mail

GANGES, GALIANO, MAYNE, PENDER ISLAND, PORT WASHINGTON, SALTSPRING ISLAND
Mails close Sunday, Wednesday, Friday, 11:15 p.m.; Tuesday, 10:00 a.m.
Mails due Monday, 7:15 p.m.; Sunday, Wednesday, Friday, 7:15 a.m.
BEAVER POINT, FULFORD HARBOR
Mails close Tuesday, 10:00 a.m.; Wednesday, Friday, 11:15 p.m.
Mails due Sunday, Wednesday, Friday, 7:15 a.m.
SATURNA
Mails close Sunday, Wednesday, 11:15 p.m.
Mails due Monday, 7:15 p.m.; Friday, 7:15 a.m.
SOUTH PENDER
Mails close Sunday, Wednesday, 11:15 p.m.
Mails due Monday, 7:15 p.m.; Friday, 7:15 a.m.
MUSGRAVE
Mails close Tuesday, 10 a.m.; Friday, 11:15 p.m.
Mails due Sunday, Wednesday, 7:15 a.m.
NORTH GALIANO
Mails close Sunday, 11:15 p.m.
Mails due Monday, 7:15 p.m.

VIOLATED THE CUSTOMS ACT

Crew of Motorship W.A.F. Charged in Nova Scotia Court

NORTH SIDNEY, N.S., Nov. 7 (CP).—Two Newfoundlanders and a Cape Bretoner have been charged with violating the Customs Act as a result of seizure of the motorship W.A.F., following a sea race that was ended by police bullets.

Captain Wilson Ingraham and his brother, Charles, were arrested along with Alphonse Tonalatto, of New Waterford, Saturday, when Royal Canadian Mounted Police towed the W.A.F. to this port with ninety-four kegs of liquor.

Police say the liquor had been thrown overboard and they picked it up after the race.

Aboard the cutter Tenacity, the police saw the motorship and turned a searchlight on her. They said the crew were jettisoning the cargo then. The Tenacity picked up fifty-seven kegs of liquor where the race began, and another cutter gathered thirty-seven more nearby.

Shaw: "How's business with you old man?"
Brown: "Oh, lookin' up."
Shaw: "What do you mean lookin' up"
Brown: "Well, it's flat on its back, isn't it?"

ON THE TRAIN YOU CAN—

DRINK WHEN THIRSTY

EAT WHEN HUNGRY

SLEEP WHEN SLEEPY

FROM SEATTLE
SAN FRANCISCO $14.50
ROUNDTRIP $24
LOS ANGELES $21.50
ROUNDTRIP $34
—in coaches or chair cars on our fastest trains. A comfortable berth for the night costs only $1.50 from Portland.

THESE are the fundamental comforts you should demand when you travel. On the train you get them. You get a swift ride on smooth steel rails. You can read and write in comfort. All these advantages for 2¢ a mile or less—every day, almost everywhere on—

Southern Pacific
B. C. TAYLOR, General Agent
1405 Fourth Ave., Seattle

FREIGHT SERVICE
To All Parts of the Island on Daily Schedule
SALTSPRING ISLAND—Daily, Except Sunday, 8:15 A.M. Saturna Daily, Leave Fulford Harbor, 2:30 P.M.
METCHOSIN, HAPPY VALLEY, COLWOOD AND LANGFORD—8:15 A.M. Daily
COWICHAN LAKE AND WAY POINTS—9 A.M. Daily
CHEMAINUS, LADYSMITH, NANAIMO, QUALICUM BEACH, COURTENAY, CUMBERLAND, PORT ALBERNI AND ALL POINTS NORTH OF DUNCAN 10 A.M. Daily
VICTORIA TO SHAWNIGAN LAKE—Tuesday and Thursday, 2 P.M. Saturday, 1 P.M.
DUNCAN—10 A.M. and 2 P.M. Daily
DUNCAN—Saturday, 10 A.M. and 1 P.M.
PHONE NANAIMO 1181
NANAIMO TO VICTORIA—10 A.M. Daily
NANAIMO TO COWICHAN LAKE—10 A.M. Daily
NANAIMO TO COURTENAY—8:30 A.M. Daily
NANAIMO TO PORT ALBERNI, Calling at Parksville, Qualicum, Coombs, Alberni and Way Points—10 A.M. and 2 P.M. Daily
PHONE PORT ALBERNI 94
LEAVE PORT ALBERNI FOR NANAIMO AND WAY POINTS—9 A.M. and 2 P.M. Daily
PHONE PARKSVILLE 61
PHONE QUALICUM BEACH 49M
PHONE COURTENAY 3
COURTENAY TO NANAIMO AND POINTS SOUTH—1 P.M. Daily
PHONE DUNCAN 480
DUNCAN TO VICTORIA—8:30 A.M. and 2 P.M. Daily
SPECIAL TRIPS ARRANGED TO ALL PARTS OF THE ISLAND
Victoria G 8188 — Courtenay 3
Duncan 480 — Port Alberni 94
Nanaimo 1181 — Parksville 61
Saltspring Island 127
ISLAND FREIGHT SERVICE, LTD.
514 CORMORANT STREET
PHONE G 8188

Gulf Islands Ferry Co., Ltd.
SALTSPRING ISLAND SERVICE
FERRY MS. CY PECK
DAILY EXCEPT WEDNESDAY
Leave Fulford Harbor 8:00 A.M. 4:00 P.M.
Leave Swartz Bay 9:30 A.M. 5:00 P.M.
Subject to Change Without Notice
ARMISTICE DAY SERVICE
SATURDAY, NOV. 11
Leave Fulford Harbor 8:00 a.m. 10:30 a.m. 4:00 p.m.
Leave Swartz Bay 9:30 a.m. 11:30 a.m. 5:00 p.m.
TARIFF
PASSENGERS 25c
AUTOMOBILES 75c to $1.50, According to Weight
TRUCKS $1.25 to $2.00, According to Size
MOTORCYCLES 50c
For Further Information and Motor Coach Connections Phone E 1177-1178

ANOTHER LONG WEEK-END

Remembrance Day occurs on Saturday, November 11, affording to many the opportunity of spending the long week-end with friends or relatives on the Island.

LOW WEEK-END FARES are in effect from Friday noon, November 10, until Monday midnight, November 13.

These LOW FARES bring the cost of travel within the reach of every purse. FARE AND A QUARTER FOR THE ROUND TRIP.

VANCOUVER ISLAND COACH LINES, LTD.
Phone E 1177 Depot—Brought on St. at Broad Phone E 1178

A WORD TO THE WISE

...SELECT Your Christmas and New Year Greeting Cards

NOW!
Avoid Disappointment

We Have a Large Assortment to Choose From at Moderate Prices

THE COLONIST
1211 BROAD STREET Phone G 5241
PRINTING - LITHOGRAPHING - BOOKBINDING - ENGRAVING

PERSONAL ITEMS and SOCIAL HAPPENINGS

Large Sum Is Realized By St. Joseph's Bazaar

Approximately $1,616 Received From Annual Sale of Work and Contest Held Yesterday at Nurses' Home—Beautiful Prizes Won

The magnificent sum of approximately $1,616 resulted from the annual bazaar, which was held by the Ladies' Auxiliary of St. Joseph's Hospital at the Nurses' Home yesterday. Of this amount, $1,041 was the result of a contest in which many beautiful prizes were given, and Sister Superior of St. Joseph's Hospital last evening expressed her deep gratitude to the auxiliary and to all who had helped in making the affair such an outstanding success.

Mrs. F. J. Sehl was the general convener. From 10 o'clock in the morning, when the doors of the Home were opened, until late in the afternoon, there was a constant stream of visitors, who did justice to the stalls. The hall looked very gay and attractive, each stall being decorated in individual colors and design. The collection of babies' woolies, etc., was decorated in silver and rose, and the adjoining fancywork stall was arranged with brilliant Autumn leaves and berries. Mrs. J. W. Gill was the convener and was assisted by Mrs. J. Morkin, Mrs. W. W. Baines, Mrs. M. E. Jones, Mrs. C. Sabin and Miss K. Mackay.

The candy stall was arranged in a color scheme of green and mauve, and sweets were sold by members of the Junior W.A., including Miss A. Baines, Miss M. McKenna, Miss F. Fraser, Miss D. Pooley, Miss K. Cullum, and others.

Sister Mary Druscilla was at the "Witches' Cauldron," from which many fascinating surprise packets were drawn. The novelties were sold by Mrs. Walter Fraser, Mrs. MacLaughlin, Mrs. F. J. Sehl, Mrs. Penner Briggs and Mrs. Percy Criddle. Sister Mary Clare's doll stall was one of the most attractive. The home cooking was in charge of Mrs. W. McManus and Mrs. K. T. Hughes.

Tea was served in the nurses' recreation room, under the convenership of Mrs. Vernon Thomson, assisted by Mesdames C. Fisher, Davidson, Palmer, Porter, Miss de Trafford, and the nurses of St. Joseph's Hospital. Miss H. O'Brien told fortunes. Mrs. Alex. McDermott had charge of an interesting contest.

The prize-winners in the contest were as follows: Needlepoint stool, Sister Superior St. Angela, Montreal; percolator, Sister Olivine, Central Falls, Mass.; doll, Mr. B. E. Lefebvre, 1715 Bank Street; Hudson's Bay Company scrip, Mr. W. F. Graham, 225 Sandringham Street, New Westminster; David Spencer, Ltd., scrips, Miss Anna Sullivan, Quebec Street, and Mrs. Ashley, 983 Southgate Street; gold coins, St. Constant Sister Superior, Montreal; James Adam scrip, Mrs. Piercy, 4446 Cook Street; M. H. Barry scrip, Sister Mary Monica, St. Joseph's Hospital; George Straith scrip, Mr. Harold Husband, Victoria; lady's compact, Miss Boyce, St. Joseph's Hospital; cake, Mrs. Carter, 2734 Fifth Street; sofa pillow, Miss McKenna, Madison Street; lace spread, Mrs. James Adam, Richardson Street; Afghan, Mr. H. Wille, Victoria; box of groceries, Sister Mary Mark, St. Ann's Academy; doll in rocker, Sister Rosemary; black purse Mrs. James Adam; jewel case, Mrs. M. Dickinson, Johnson Street; toy dog, Mrs. P. Criddle, and live pup Mrs. Duncan Ross, St. Charles Street.

ENGAGEMENTS

AYLWIN—CUNNINGHAM

Mr. L. G. and Miss O. Cunningham, Saltspring Island, announce the engagement of their only sister, Maude, to Mr. Arthur S. Aylwin, of Sidney. The marriage will take place in January.

Weddings

CATTERALL—BROTHERSTON

A quiet wedding took place at the home of Rev. E. F. Church on Friday evening when Christine, second daughter of Mr. R. B. Brotherston and the late Mrs. Brotherston, of Langford, was united in marriage to Thomas, only son of Mr. and Mrs. H. Catterall, Linden Avenue. The bride, who was given in marriage by her father, wore a fur-trimmed traveling suit of bottle green flecked tweed, with a smart green turban and accessories to match. Miss Thelma Brotherston, sister of the bride, was her only attendant, wearing a bottle green swagger suit and a corsage of pink carnations and maidenhair fern. Mr. Cyril Holland supported the groom. After the ceremony, a small reception was held at the home of the groom's parents. Among the many beautiful gifts received by the young people was a standard lamp from the lady members of the Royal Colwood Golf Club, where the bride was a member of the staff. After a short honeymoon on the Mainland, Mr. and Mrs. Catterall will reside in Victoria.

WIGGS—PEDNEAULT

NANAIMO, Nov. 7.—Two Victoria residents were married by Rev. H. V. Hitchcox, in St. Paul's Church, on October 28, Mr. Alfred James Wiggs and Miss Marie Olivine Pedneault, of Rayol Oak. The bride was attended by Miss May McLellan, and Mr. Alphonse Pedneault, of Timberlands, was best man.

FREETHY—JOHNSON

NANAIMO, Nov. 7.—Miss Sylvia Johnson, Five Acres, and Mr. Edward Freethy, Nanaimo, were married by Rev. J. Herdman, on October 28. The witnesses were Miss Jessie Stevenson and Mr. Joseph Rickerby.

Y.P.S. News

METROPOLITAN

Members of the Metropolitan Young People's Society met at the church, on Monday evening, and proceeded to Memorial Hall to hear Dr. Frank Langford, who spoke at the opening of the Leadership Training School. The speaker gave a most interesting address on the World Sunday School Conference, held in Rio de Janeiro. Next week the programme for the evening will be appropriate to Armistice and will be presented in the novel form of a "Television Programme." The Bible class, under the direction of H. Smith, met on Sunday morning at 10 o'clock. Each Sunday sees the attendance grow, and other young people are invited to attend.

Qualicum

At the Young People's meeting at the Qualicum Beach United Church, the topic, "Can Young People Succeed Without the Art of Good Reading," was introduced by Ian Dobbin, after which the discussion period was led by Miss H. Adkins, whose interesting paper evolved several suggestions along the line of how, what and where to read, leading up to the conclusion that the influence of good literature was immeasurable.

CHEMAINUS

The Chemainus Y.P.U. recently held a social evening, about twenty persons being present. Games and contests, arranged by Mr. G. Ward and Miss Mabel Cook, were much enjoyed. The contest winners were Robert Lang and Richard Waller. Refreshments were served by Grace Mainwaring, Lyle McIntyre and Lovaine Todd.

Chemainus

Mrs. A. Thompson and Master Walter are visiting in Victoria as the guests of Mrs. Thompson's parents.

• • •

Mrs. Donald Clarke and Miss Florence Clarke have returned from Vancouver. Mr. Clarke is still a patient in hospital.

• • •

Mr. Earnest Proteau spent the week-end at Youbou as the guest of Mr. F. Phillinger.

• • •

Mr. and Mrs. Leslie Newton spent the week-end in Nanaimo.

• • •

Mr. and Mrs. Patrick Donahue spent the week-end in Vancouver as the guests of Mr. and Mrs. Fred Taylor.

• • •

Mr. and Mrs. J. R. Johnstone, of Victoria, have returned home after spending several days as the guests of Mr. and Mrs. George Pulling.

Clubs-Societies

Queen Alexandra Review

The Queen Alexandra Review No. 1 met on Monday evening in the New Thought Hall, with the president, Mrs. Mabel Burnett, in the chair. All stood in silence for one minute in respect to the memories of the late Mrs. Cox and Mrs. Thompson, two members who have passed away since the last meeting of the club. Final arrangements were made for the bazaar to be held on Monday, November 20, in the New Thought Hall. The bazaar will be opened at 2:30 o'clock by Alderman James Adam. Miss Annie Reid is convener and those in charge of the various stalls are: Fancywork, Mrs. Thompsett and Mrs. Bowden; superfluities, Mrs. Moreas; home cooking, Mrs. Laird; apron stall, the Pioneers; househouse, Mrs. Edmonds and Mrs. Walker. The tea will be in the charge of Mrs. Trousdale, Mrs. Gilbert and Mrs. Herring, and supper, which will be served at 6 o'clock, will be in charge of Mrs. Schmelz and Mrs. Taylor. A short meeting will be held after supper, which will be followed by bridge and whist, to be in charge of Mrs. Schmelz and Mrs. Moreas, respectively. A nomination committee for the election was formed, consisting of Mrs. Ritchee, Mrs. Winter and Mrs. Thompsett. Mrs. McAlister, Mrs. Schmelz and Mrs. Burnett are on the resolution committee. On the first Friday of December, the pioneers will hold a meeting at the home of Mrs. Winter. Before the close of the meeting, Miss Minnie Clark, bride-elect of the Qu-Alex Girls' Club, was presented with a handsome silver flower vase by the officers and members of the order, accompanied by their best wishes. Following the meeting, refreshments were served by Mrs. Edmonds and Mrs. Walker.

• • •

Nanaimo Club

Mrs. T. Barnard was elected president of the Nanaimo Women's Canadian Club until the end of the fiscal year, June 30, at the fifth annual meeting, Monday afternoon. Other officers are: Mrs. A. Leighton and Mrs. F. S. Cunliffe, vice-presidents; Mesdames A. E. Planta, J. Good, W. Hoggan, J. McMasters, J. Dawe, W. Clemens and J. Russell, executive committee. A vote of thanks was tendered Mrs. F. L. Reynolds, retiring literary correspondent, who urged in her report that great care be used in the selection of speakers and a study made of the topics they would be allowed to expound, as their lectures graced the columns of the press everywhere and sometimes used as examples. Speakers sent by the Associated Clubs, Ottawa, and the Regional Council of British Columbia were a good choice, giving absolute assurance that the club's ideals would not be falsified or counterfeit prestige advanced, she said. Mrs. Thomas Spencer read a lengthy report covering the year's activities, which showed fine speakers had been heard and interesting contacts made. Mrs. Clark, of Vancouver, will address the club in November.

• • •

Saltspring L.A.

The usual meeting of the Ladies' Aid of the United Church took place at the manse. Miss Dean, the president, was in the chair, and fifteen members and one visitor were present. A lecture, under the auspices of the L.A. will take place in the Mahon Hall, Ganges, on Friday, November 17, the subject being "The Inspirations of a Poet," to be delivered by Mrs. Jameson (Edna Jacques). A musical programme and refreshments will follow. A small sale of work will take place on Thursday, November 30, at Ganges House, the home cooking to be in charge of Mrs. Ross Young; a miscellaneous stall, Mrs. Fletcher, and candy, Mrs. J. Reid and Mrs. C. W. Baker. The tea hostess for the afternoon was Mrs. Long.

• • •

Chemainus W.B.A.

The monthly meeting of the Chemainus Women's Benefit Association Review, No. 19, was held recently in the K.P. Hall, with the president, Mrs. McKay, in the chair. Final arrangements for the apron sale on November 10 were made, also for a card party and old-time dance on November 14. Two members were reported sick, Mrs. Goldsmith and Mrs. Addie Syme. During the evening two minutes' silence was held in respect of the late Dr. Fifield. An interesting reading from the W.B.A. Review was given by Mrs. Cave. Refreshments were served by the social committee. The next meeting will be followed by an entertainment by the guard.

• • •

Qualicum L.A.

The Ladies' Aid of the United Church, at Qualicum Beach, held its regular meeting at the home of Mrs. J. Robbin. The president, Mrs. H. Barkley, opened the meeting. As well as the usual business, plans were made to hold a sale of work and home cooking at the end of the month. Tea was served.

• • •

Carne Rebekah Lodge

Carne Rebekah Lodge No. 45, I.O.O.F., will hold a social evening on Friday. There will be cards, dancing and refreshments. All members of the order and their friends are invited.

• • •

Cathedral Guild

The monthly meeting of the Women's Parish Guild of Christ Church Cathedral, scheduled for Friday, has been postponed until November 17, at 2:30 p.m.

• • •

Lodge Primrose

Lodge Primrose will hold its business meeting on Friday, at 8 p.m., in the S.O.E. Hall. There will be initiation.

Dance on Friday Will Be Held by Football Society

The Maccabees Football Club will hold an Armistice Eve dance, in the Maccabees' Hall, Fort Street, on Friday, commencing at 10:30 o'clock and continuing until 2:30 a.m.

A six-piece orchestra has been engaged for this occasion, and Mr. Ray Hunt, a popular tap dancer will act as master of ceremonies.

Married Fifty Years Ago

SIR Frank and Lady Barnard, of "Clovelly," are today celebrating their golden wedding, and are receiving the congratulations of a wide circle of friends throughout the Dominion. They were married by Rev. Percival Jenns on November 8, 1883, and The Daily British Colonist of November 9, 1883, has the following note regarding the marriage: "We congratulate our friend Frank S. Barnard upon his union with Miss Martha Amelia Sophia Loewen, one of Victoria's fairest and most accomplished daughters. The ceremony was performed at the residence of the bride's father on Pandora Avenue by Rev. Mr. Jenns in the presence of the relatives of both contracting parties and a few friends. The newly married couple left for Portland this morning. They have our best wishes for a long and happy life. At 10 o'clock last night the Victoria Leiderkrantz serenaded Mr. and Mrs. Barnard at Mr. Loewen's residence. The bride and groom bowed their acknowledgments from the veranda. The Leiderkrantz were then invited to enter and were hospitably entertained."

Social and Personal Notes

To Attend Symphony

The occasion of the visit of the Vancouver Symphony Orchestra to Victoria, next Monday, is accompanied by plans for a good many social activities, and parties are being planned for the week-end in honor of Mrs. B. T. Rogers, president of the Vancouver Symphony Society, and Mr. and Mrs. Jan Cherniavsky, who, with their children, will spend the week-end at the Empress Hotel. Among those who have reserved boxes and loges at the Royal Victoria Theatre for the concert are: His Honor the Lieutenant-Governor and Mrs. Fordham Johnson, Lady Barnard, Mrs. Dunsmuir, Mrs. B. T. Rogers, Mrs. G. H. Barnard, Mrs. D. J. Angus, Commander V. G. Brodeur, Major-General Ashton, Miss Lucy Angus, Miss Kathleen Agnew, Mrs. W. C. Nichol, Mrs. A. T. Goward, Mrs. Hermann Robertson, Mr. Lorne Ogilvie, Comte de Suzannet, Mrs. Crow Baker, Mrs. T. A. Rickard and Mrs. R. H. Pooley.

• • •

Honor Bride-Elect

Miss Kathleen Hawkes entertained members of her bridge club on Monday evening at the home of her brother and sister-in-law, Mr. and Mrs. J. C. Hawkes, Moss Street, in honor of Miss Dorothy Morrow, a popular bride-elect. Three tables were in play during the evening, after which supper was served. The table was prettily arranged with a bowl of pink chrysanthemums, illuminated by pink tapers. During supper Miss Morrow was presented with a handsome gift by her fellow bridge players. Those present were: Misses Dorothy Morrow, Mildred Baxanball, May Brogan, Marjorie Burnett, Dorothy Baxanball, Marjorie Tebo, Audrey Kinsman, Grace Duncan, Phyllis Winterbottom, Muriel Wright, Betty Lewis and Kathleen Hawkes.

• • •

Entertains Bridge Club

Mrs. Richard McGaw entertained her bridge club, on Monday evening, at her home, Raynor Avenue. Mrs. W. Jamieson won the prize. Refreshments were served by the hostess, assisted by her sister, Miss Olive Barker. Among the members present were: Mesdames E. Rose, W. Chandler, W. Jamieson, D. Heller, R. Russell, R. McGaw, Misses Celia Lewis, Maxine Hutchison, Isobel Restell, Eileen Restell, Olive Barker, Mary Smith and Mae Cameron. Next week Miss Maxine Hutchison will be the hostess at her home on Ellis Street.

• • •

At Qualicum

Mr. and Mrs. C. M. Converse and Mr. and Mrs. E. S. Pillsbury, prominent residents of Santa Barbara, who arrived aboard the Ss. Santa Paula, on Saturday, spent the week-end at Qualicum Beach Hotel. They are enchanted with Vancouver Island and plan to return for a month next Summer.

• • •

Entertains Friends

Among those entertaining at dinner at the Union Club last evening were Mr. A. R. Heiter, whose guests were Brigadier and Mrs. J. Sutherland Brown, Dr. and Mrs. H. E. Ridewood, Mr. and Mrs. J. M. Hedley, Mrs. Norman Payne and Mr. R. Darcus.

• • •

Dinner at Union Club

Hon. Sir Frank and Lady Barnard entertained at dinner at the Union Club last evening, when their guests were Senator and Mrs. J. H. King, Prince and Princess Andre Chihmatoff, Mr. and Mrs. F. E. Winslow, Mr. and Mrs. Arthur Harvey and Mr. and Mrs. Reginald Pulteney.

• • •

Entertains at Dinner

Mr. F. Nation was host at dinner at the Union Club last evening, his guests being Mr. and Mrs. Laurence Boy, Dr. and Mrs. J. A. Stewart, Mrs. Cudemore, Mrs. R. H. B. Ker and Mr. G. W. Allan, K.C., of Winnipeg.

• • •

Returning to Cowichan

Miss Doreen Ashburnham has returned from Seattle, where she was the guest of the Count and Countess Giriliamo, of Rome, aboard their yacht. She will leave today for her home at Cowichan Lake.

• • •

Back From South

Mrs. F. J. Sehl returned to Victoria on Monday aboard the Ss. Emma Alexander, after a month's visit with her son-in-law and daughter, Mr. and Mrs. D. McBrady, of San Francisco.

• • •

Leaves for England

Mrs. Will Spencer sailed this week from Boston for a short visit in England.

WOMEN'S INSTITUTES

PARKSVILLE

The monthly meeting of the Parksville W.I. was held at the Parish Hall, Mrs. Wilcox, the president, in the chair. The secretary announced that Qualicum W.I. was again the winner in this year's Fall Fair contest. The telephone bridge netted $10.50 for the general fund, Miss Cooper being the winner of the contract bridge and Mrs. T. Hirst of the auction. Routine business was transacted. Arrangements were made for a series of whist drives to be held on November 16, December 4 and December 14 in conjunction with the Arrowsmith Legion, in aid of the welfare funds of the two organizations and of Nanaimo Hospital. Nominations were called for officers for next year. The meeting closed with a roll call of recipes.

LUXTON AND HAPPY VALLEY

The monthly meeting of the Luxton and Happy Valley Women's Institute will be held at Luxton Hall, tomorrow, at 8 o'clock. The usual and general business will be transacted.

ROYAL OAK

The monthly meeting of the Royal Oak Women's Institute will be held tomorrow, at 2 p.m., in the Royal Oak Hall. After the usual business there will be a talk on gardening.

Shawnigan Lake

The Shawnigan Lake Women's Institute held its monthly meeting recently at the Forest Inn by kind permission of Mrs. F. C. Mason Hurley. Satisfactory reports were read on the recent card party and on the recent South Vancouver Island District Board conference. The address of the afternoon was given by Mrs. Mason Hurley, who delighted the members with her interesting facts about "Collectors, Collections and Museums." The hostess served tea, after which she showed the members some of the china, inlaid work and other art objects which adorn the inn.

Kitty McKay

By NINA WILCOX PUTNAM

The girl chum says that since she has taken a two-hundred-mile run on a motorcycle she isn't going to mind anything as mild as an earthquake when it comes to getting a shaking up.

"Beating" Her Way To Win a Wager

MONTREAL, Nov. 7 (CP). — Around the world on foot, without a penny, and without means of support other than what she obtains through her own efforts for a $2,500 bet, is the programme Mrs. Winifred Chaworth Musters, middle-aged English woman, in Montreal today, will carry out.

She will leave later in the week for New York, from where she plans to "beat her way" to New Orleans, Mexico, South America, up the Pacific Coast to Vancouver, where she will go by ship to Hawaii, New Zealand, Australia, and finally through Asia and Europe, back to England.

Mrs. Musters, who has already won a $500 bet by a "beating" tour through the British Isles, is not allowed to buy food, clothes, lodging or anything necessary to the continuation of her trip unless she works for them or obtains them through kindness of others. In addition, she must not discuss religion or politics.

Shower Is Generously Supported

With the tables very charmingly decorated by Oak Bay High School girls, who also, under the direction of their domestic science instructor, Miss Blankenbach, served tea, the Oak Bay Friendly Help Association, yesterday, made a delightful social occasion of the "shower" which it held at the old Oak Bay High School building. Largely attended, the affair yielded a generous collection of food and clothing, two entire tables being filled with the gifts contributed by children in response to an appeal made through the schools of the municipality by Captain Dexter.

Bottled fruit, jams and pickles, made and donated to the Friendly Help by the home economics classes, formed an attractive and much-admired display, and together with the rest of the day's donations will be distributed, as required, during the Winter, to the needy people of the district.

The committee, headed by Mrs. R. R. Taylor, expressed cordial appreciation of the generous response from the public, as well as to the school girls who had taken such trouble to make the hall so attractive with bowls of yellow chrysanthemums and candles, with hostesses at each table.

I.O.D.E. Activities

Allies Chapter

The November meeting of the Allies Chapter was held in St. Augustine's Hall, Deep Cove, and was opened by a standing vote of sympathy with the standard bearer, Mrs. A. W. Bowman, in the loss of her father. Mrs. A. F. Griffiths, first vice-president of Provincial Chapter, read her report of the annual meeting of the National Chapter, which was enthusiastically received. Arrangements were made for sending the usual Christmas parcel to the chapter's "adopted" family in the Peace River block. All members having clothing to donate are asked to communicate with the secretary as soon as possible as the need is urgent. Miss King reported that a successful Hallowe'en party had been given for the I.O.D.E. Girl Guides, the Brownie packs of Sidney and North Saanich. The sum of $5 was voted towards the Mary Croft memorial cot at the Solarium, and a pair of boots provided for a small boy in the district. All members were asked to assemble at 10:45 a.m. at the Memeorial Park, Sidney, on Remembrance Day to take part in the service at the war memorial.

R. B. McMicking Chapter

The Robert Burns McMicking Chapter met last evening, twenty-eight members being present, and routine business was dealt with and reports read. In the educational report, Mrs. Davey asked for further help for bursaries, and an additional sum was voted. The bazaar was reported to have been most successful, and the regent, Mrs. H. G. Bolt, thanked the members for their work. A social meeting will be held in December, Miss Ellinor Moore, assisted by Misses Hilda Margetts, Eileen McPherson and Doris McGregor, to act as hostess. The Christmas hamper will be planned at the December meeting and members are asked to bring the names of needy families. Assistance was given to a family in need of help. Miss Jessie Sangster and Miss Jennie Beckett were proposed as new members. The chapter will place a wreath on the war memorial on Armistice Day.

Harvey-Boggs Chapter

The Valentine Harvey-Beaumont Boggs Chapter held its regular meeting yesterday afternoon at headquarters, with the regent, Mrs. D. P. W. Maunsell, presiding. A standing vote of sympathy was passed to Mrs. A. F. Griffiths and Mrs. Mortimer Appleby and to Mrs. Alfred D. Gorman, of England. A vote of thanks was extended to Mrs. G. W. Peacock, who was the chapter's delegate at the semi-annual meeting, held recently at Nanaimo. Mrs. R. Shanks was also thanked for helping the standard bearers. In remembrance of Armistice Day, the chapter will present the Victoria West School, Cedar Hill School, University School and Mount View High School with calendars. Mrs. W. R. Sayer, the educational secretary, gave a report and Mrs. Shanks gave the municipal report.

Ganges Chapter

The monthly meeting of the Ganges Chapter took place in Mrs. A. J. Eaton's tea rooms, Ganges. The regent, Mrs. W. E. Scott, was in the chair and sixteen members were present. Owing to the serious illness of Mr. Edward Walter, Mrs. Walter was unable to attend, and her place as secretary was taken by Mrs. T. F. Speed, who will continue in that capacity until the annual meeting. The sincere vote of sympathy extended from the chapter to Mrs. Walter was conveyed to her in a letter from the regent. Poppies were sold by the treasurer, Mrs. Frank Crofton, and the handsome wreath for the Cenotaph, ordered from the Red Cross, was shown to and admired by the members. Arrangements were also made for the attending of Armistice service. After expenses were paid, the sum of $13.65 has been cleared. It was stated at the recent bridge afternoon organized by the chapter. A letter was read from Miss Cooke, provincial educational secretary, regretting her inability to be present at the meeting to give away the prizes. In her absence, and after congratulating each of the two recipients on their success in gaining the chapter prizes, the regent, Mrs. Scott, presented to Wilfred Hillyer, of Beaver Point, the prize for obtaining the highest number of marks in matriculation, and to Mary Bennett for the highest number in entrance class. A small sale and tea were arranged for November 23, at Mrs. Eaton's tea rooms, Mrs. C. Mackintosh and Mrs. A. B. Elliot to be in charge of a stall of clothes and other miscellaneous articles, nothing to exceed the price of twenty-five cents. The home cooking and candy stall will be managed by Mrs. H. Johnson; tea conveners, Mrs. A. J. Eaton and Mrs. W. Hague, who will supply their own helpers. Mrs. Hillyer, Mrs. Douglas McLennan, Mr. and Mrs. J. Bennett and Evelyn Bennett were the guests of the members. The tea hostesses were Mrs. Eaton, Mrs. W. Stacey and Mrs. S. P. Beech. The next meeting of the chapter will be held on Friday, December 1, at the home of Mrs. Alex Scoones, Ganges.

Shower to Be Given to Aid Child Welfare

Plans for the annual Child Welfare shower were made yesterday at the monthly meeting of Gonzales Chapter, I.O.D.E., the regent, Mrs. Walter Nichol, presiding, and receiving a warm welcome on her return to Victoria. Mrs. Nichol is lending her house on Rockland Avenue for the shower on Tuesday, November 14, under the convenership of Mrs. H. J. Davis, who will be pleased to receive donations at her home, 621 Newport Avenue.

Members were asked to visit the Women's Workroom Shop, 714 View Street, for garments for the shower, which will take place at 3:30 p.m. Tea will be served and an interesting programme is being arranged by Mrs. Nichol. There will be a silver collection.

The first of the Empire study talks will be given on November 29 at the home of Mrs. Tyrwhitt Drake, Belmont Avenue, at 8:15 p.m., and the speaker will be announced later. The presentation of a book to the pupils of Monterey School will be made by the regent at 2:30 p.m. on Monday, November 13, and members of the chapter are invited to attend this ceremony.

The first vice-regent, Mrs. A. N. Mouat, gave a report of the last Municipal meeting, and the regent gave an account of the semi-annual meeting at Nanaimo. A silent tribute of sympathy was paid to Mrs. Albert F. Griffiths in her sad bereavement. The chapter will place a wreath on the memorial on Remembrance Day, and it is hoped that all members of the chapter will attend the service.

Programme Will Be Presented at Tea Here Today

Mrs. Walter Staneland has convened what promises to be a most delightful musical programme for the Y.M.C.A. Ladies' Auxiliary annual tea, to be held this afternoon, starting at 3:30 o'clock, at the Y.M.C.A. The music will consist of quartettes by Mrs. Harold Campbell, Mrs. Georgina Watt, Frank Paulding and Frank Spooner, the numbers to include "Dawn," by Fred Weaver, a Vancouver composer; "Neapolitan Nights," by J. S. Zamecnik; "Morning," by Oley Speaks, and "Lilac Tree," by George H. Gartlam. Mrs. Charles Conyers will be the accompanist for these. In addition to the quartettes, there will be a vocal solo by Dudley Wickett, baritone, "Take a Pair of Sparkling Eyes" (Sullivan), F. T. C. Wickett accompanying.

The guest speaker of the afternoon will be R. E. G. Davis, of the National Council of the Y.M.C.A., Toronto. Ushers at the door will be Mrs. E. C. Watkins, Mrs. G. H. Stevens, Mrs. H. M. Vincent; at the head table, Mrs. S. J. Willis and Mrs. Edwin Tomlin, and receiving the collections will be Mrs. Donald McAdie and Mrs. M. Raynor.

Dr. Arthur Nash Tells About New Nursing Methods

Dr. Arthur Nash, well-known Victoria physician, who has been doing post-graduate work in Eastern Canadian, London (England) and Edinburgh hospitals for the past eleven months, was the speaker at the meeting, last night, of the Victoria Graduate Nurses' Association. While touching on hospital conditions generally, from the nursing standpoint, he devoted the major part of his address to his own special subjects of obstetrics and gynaecology, with special reference to the nursing aspects, and told something about the recent advances and methods in practice in the different hospitals he had visited since leaving here.

At the conclusion of his talk, he was very warmly thanked by the association. Miss E. J. Herbert, the president, was in the chair, and there was a good attendance.

DANCE AT SOOKE

The Y.W.C.A. of Victoria will provide an entertainment and dance in Sooke Hall, on Friday, at 8 o'clock. Boxing and wrestling will be staged among other features.

Oakbay Beach Hotel
Victoria's Only Seaside Hotel
Every Room Has Bath and Phone
Two Acres of Flower Gardens, Beaches and Private Swimming Pool.
LUNCHES, DINNERS, TEAS

SEE THEM TODAY!
Fine litter of Wire-Haired Terriers
Reasonably Priced
The Pet Shop
PHONE G 5721 1412 DOUGLAS ST.

It Is Excellent for Bridge Parties, Etc.
Carmelcrisp
Now! You Can Get Hot Buttered Popcorn
644 FORT STREET

DICK NEEDS A TONIC
Give him
BROCK'S TONIC SEED MIXTURE
There is no seed like Brock's, and people who know what's best for their Canaries will shun substitutes.
BROCKS BIRD SEED

SILENT GLOW OIL BURNER
There is only one SILENT GLOW Range Burner
Approved by all authorities and insurance companies.
Sole Agents
MINTY'S, LTD.
965 Yates St. Phone E 5119

Genuine Silk Crepe HOSE
Reduced for This Week From $1.50 to
$1.19
B.M. Clarke
711 YATES STREET

Send Your TIES TO New Method CLEANERS & DYERS

SAFEWAY STORES
DISTRIBUTION WITHOUT WASTE
WEDNESDAY, NOV. 8
CRISCO.....3-Lb. Can 59¢
FELS-NAPTHA...4 Bars 25¢
1 Lb. Fresh Liver and ½-Lb. Bacon—Both for 15c
STORE OPEN ALL DAY
SAFEWAY STORES, LTD., 706 Fort St.

SAN FRANCISCO HOTEL STEWART
DOWN TOWN
On Geary St. near Powell—Close to Principal Stores and Theatres.
MODERATE RATES
Without Bath Beginning $1.50 | With Bath Beginning $2
EXCELLENT MEALS
Breakfast .25, .35, .50—Luncheon .50 (Sun. 65)—Dinner .75 (Sun. 85)
Send for Folder—gives complete Tariff, describes points of interest.

Pantorium DYE WORKS
of Canada, Limited
Fort and Quadra
Empire 7186
Spradlin's Permanent Mothproofing
Leather Shoes and Coats Dyed Any Color

CREPE DE CHINE SLIPS, ALL SIZES, $1.95
A.K. Love Ltd.
Phone G 5913 708 View Street

NEW SHOWING!
HEEL-HUGGER SHOES FOR WOMEN
WM. CATHCART & CO. LTD.
1206 Douglas Street Phone G 6113

Extraordinary Value

Odd Chesterfields
We have secured another shipment of these Odd Chesterfields, made from remnants of tapestry, enough in each case for only one Chesterfield, hence the extremely low price of only $35.00
$5 Cash, $5 a Month. No Interest
STANDARD FURNITURE CO.
Furniture Specialists 737 Yates Street

OUR RAINPROOF REMOVAL VANS
with closed doors, are specially constructed for the removal of household goods. Separate compartments for china and pictures. Our vans are heavily padded throughout; individual furniture covers give added protection and insure against any possible chance of scratches or rubbing. Telephone call brings our inspector to your door; you are not obligated.
SHIPPING AGENTS
REMOVERS
CUSTOMS BROKERS
DUNCAN STORAGE COMPANY
Warehouses: 516-520 Bastion Square, 522-530 Chancery Lane. Office Phone: Garden 1167

YU'AN HEE SEE LAUGHS

by Sax Rohmer

CHAPTER XXI

Yu'an Hee See was studying a number of messages, or, rather, staring at them through the lenses of his glasses with unseeing eyes. At last:

"Since the man Haig is dead, how can this be?" he asked Aswami Pasha. "The message from the consul states clearly 'upon authority of Scotland Yard.' What can this mean? It is certain that he is dead?"

"Mohammed reported it," said the Egyptian. "The doctor confirmed the news, telling us that Haig was not on board when the Wallaroo left Port Said. Then came his last radio from the ship advising us that the police awaited his arrival at Suez. Finally, as my lord knows, we received a message notifying us that he was back at Ismailia and claiming emergency air transport. My own Fokker was under orders to leave Heliopolis for Koseir. I got a message through to my pilot—or I did my best to do so. If he received it in time, he will have alighted behind Ismailia to pick up the doctor . . ."

"In the interval?"

Aswami Pasha shrugged. "He may have been traced—arrested. I have done my best. Julian Hess has been advised."

Yu'an Hee See hissed softly for some moments. "Is the man Joseph here?" he asked.

"His instructions were to report to Hassen es-Suk, and Hassan's orders were to facilitate his journey to Kiseir, where Hess will see him and arrange for his crossing."

Yu'an Hee See rested a plump, tapering finger upon the messages, and:

"Good intentions may lead to disaster," he said softly. "We have now no agent on board—and it is late to alter plans so delicate."

"I quite agree," the Pasha replied. "But except in respect of exact information regarding the ship's position, I don't think the situation is serious."

"You don't think so?" Yu'an Hee See whispered even more softly. "A radio message will tell the truth to the world, and we shall be helpless to silence it."

"I have provided for that," the Egyptian answered. "Emil Gratz was one of the four best gunners in the German navy. Before any notice is given he must shoot down the mainmast. This will disable the radio. If he should miss, which is unlikely, there is the second quick-firer in charge of Jo Lung, your own gunner."

Yu'an Hee See began hissing again, then:

"We cannot know how much has leaked out; cannot know. This new danger is one we owe to the man Haig. He died too easily. I should have liked to supervise his death. It may mean disaster, but we can only hope. Furthermore, it will have to be a torpedo, after all. Do you realize this?"

Aswamo Pasha inclined his head. "I had already arranged for it."

"Your staff work, my friend, has been good but not excellent. Myself, I should have diverted the Fokker direct to our base, since Dr. Oestler may be in possession of details touching our personal security. Well, it is perhaps unnecessary that I should detain you any longer. Have you added to your collection recently? Does some new gem of loveliness call you to clinging arms?"

"No, Excellency . . . All yourself?"

Yu'an Hee See raised closed eyes to Aswami. "Yes," he answered upon a tremulous flute note: "a fragrant Western rose. But I fear the thorns, my friend. I could not resist. But I fear I have been rash. . . . For her sweet sake I have imperilled our enterprise—our lives. This you know. But the Chinese are gamblers, and those who join them in play must gamble also."

* * *

Dawson Haig adjusted the dead man's tarbush. Sea breezes and a touch of African sun already had lightly tanned his naturally pale face. And, as he saw in the mirror above the wash bowl, the effect was not so bad. He did not in the least resemble the Joseph who had died, but he might have passed for one of the lighter skinned natives—for a Turk or for a Greek.

He had not availed himself of the accommodation provided by the second-class ticket in the Armenian's possession. He was sole occupant of a first-class sleeper.

The "letter of travel" seemed to indicate that the man called Hassan es-Suk did not know Joseph by sight. But, as the train was nearing Keneh now, one important decision remained to be made: How was "Joseph" to account for his total ignorance of Arabic? Upon the correct solution his life might hang.

The Cairo police had proved to be surprisingly efficient. Keneh had been advised, and a man whose job was to cover all his (Haig's) movements was in the second-class section. But, fearful above all things for Eileen, he had vetoed any raids or arrests not authorized by himself. He knew something of the resources of Yu'an Hee See. One false move—and she might be lost forever!

As he pushed his way through the jabbering throng, making for the exit at Keneh, his hand rested upon the automatic in his pocket.

A tall Arab jostled him. "Telephone on your right," said an English voice. It was the man from Cairo.

Haig called up the Mudir, as arranged. "Inspector Dawson Haig speaking," he said. "You have been advised by Cairo?"

"Quite right, inspector," the voice replied; to his great relief that of an Englishman. "I have arranged to have the place watched. It's the Cafe Magrabi. Any one of the drivers outside the station will take you there. One of our fellows is inside. There's nothing conspicuous about him except that he's smoking a very large meerschaum pipe. Bump into him on your way out so that he drops his pipe. Stoop to pick it up and give him your next address."

A tired-looking horse in the shafts of an Arabbiyeh waited outside the station, and to the driver Dawson Haig said briefly, "Cafe Magrabi."

The Cafe Magrabi fronted upon a street in which there were tawdry places of entertainment. Painted women's faces peered out from upper windows. Soon Haig stood staring into a sort of cave in a high wall—presumably the Cafe Magrabi.

There was a wooden seat along one side and a few low stools. There were no tables, and there was nothing in the nature of a bar or counter. Four or five Arabs crushed in the shadows of the place. Outside on the footpath two chairs were set. Haig, dropping down upon one of these, peered into the semi-darkness of the place anxiously.

The tall "Arab" who had come from Cairo was approaching with long, leisurely strides. A slovenly-looking negro emerged from the blackness at the end of the cave and approached.

But Haig had not yet discovered his man. Then he observed a customer, who, like the rest, did not smoke cigarettes . . . an Arab, apparently, muffled up in many-colored rags, and crouched in a dim corner. A glass rested upon a small stool beside him.

And this eccentric Arab in the corner smoked a meerschaum pipe!

"Hassan es-Suk," said Haig sharply.

The negro nodded, retired into darkness, and presently returned. He indicated that Haig should follow. Haig crossed the reeking little room almost brushing the garments of the meerschaum smoker. A door on the right of an uncarpeted passage was open, four steps descending to a sunken chamber. As the negro withdrew, Haig watched the curtained doorway. The first test was about to come.

Another door at the further end of the room opened and a venerable Arab entered, his peering face a wrinkled mass of cunning; but his first words lifted a great load from the inspector's mind.

"It surely can be none other than Joseph who delights my eyes!" he said in excellent Biblical English. "You are late, Joseph—but welcome. Give me the letter, my son."

Haig silently placed the letter in the claw-like hand of the old Arab. Hassan es-Suk barely glanced at it, but, plunging his fingers beneath his robe, produced another, identical in appearance.

"It is well, Joseph," he said. "The wise man cultivates paucity of speech, but abundance of observation." He watched, as Haig, noting that the second envelope bore the same typewritten superscription: "For Joseph—" opened it and took out the slip of paper it contained. This was what he read:

"You will leave immediately by car for Koseir. Report at the house of Dr. Julian Hess. Chief."

Dawson Haig nodded and placed letter and envelope in his pocket. "I am ready, Hassan," he said, "to obey my orders, when I have cooled my body and moistened my throat."

Haig mounted the steps and walked along the uncarpeted passage, pulling the curtain aside; he stumbled over the man who sat there . . . and a meerschaum pipe fell to the floor and smashed.

"Inshallah!" groaned the owner. Haig stooped swiftly. "Koseir by car in five minutes," he whispered. "House of Dr. Julian Hess."

"Offer me money!" came a muffled whisper. Haig put his hand into his pocket, when:

"Give him no money!" came an angry shriek from Hassan es-Suk at his elbow. "He is a lump of mud, a son of filth, an unutterable liar! It was a trick!"

Cursing, opening and closing his talon-like hands, old Hassan es-Suk poured forth a torrent of what Haig divined to be brilliant invective. The seated man shrugged resignedly. Hassan es-Suk pushed Haig forward.

"A spy—" he whispered in his ear—"a dirty police pig! Begone—quickly!"

(To Be Continued)

Accidental Death Verdict of Jury

A coroner's jury, under Dr. E. C. Hart, returned a verdict of accidental death here, yesterday afternoon, after hearing evidence in the case of Thomas Coward, thirty-year-old employee of the Sidney Mill, who was fatally injured when caught in a conveyor shaft at the mill on Monday morning.

The jury also recommended that special care be taken in protecting the shaft.

Three employees of the mill gave evidence of removing the body from the shafting, but no one could say how the accident had ocurred. Those giving evidence were S. Hill, T. King and George Hill.

Hudson's Bay Company.

INCORPORATED 2ND MAY 1670.

Open All Day Today!

Owing to Next Saturday Being a Holiday

Formal Fashions

For the Armistice Ball!

Evening Frocks

Dramatic fashions for the dance in georgeous velvets, satins and crepes! Rich, dark tones and delicate pastels, in a wide range of fascinating styles. Priced from $14.95

Evening Wraps

Your Evening Wrap should be the keynote of your whole formal wardrobe—here are wraps of bewildering loveliness, in rich black velvets, with white satin linings and white sheared lapin. From $32.50 to $89.50

Also Black Velvet Jackets, Priced at $14.95

Evening Accessories

Moire, krinkle silk, corded silks and intricate bead designs, in lovely Evening Bags, priced from $1.25 to $4.95

16 and 20-Button Evening Gloves, in black or white $4.95

Gossamer Chiffon and Crepe Silk Hose, from $1.00 to $1.50

Crystal and Rhinestone Set Jewelry, from 98¢ to $9.50

Brilliant Set Evening Bags to match your jewels $3.50

"Thanks, My Good Fellow"

Nearly anybody's Tuxedo will draw a little bow from Mr. Headwaiter—it's the Hudsonia Tuxedo from "The Bay" that makes the Headwaiter knock his chin on his shoe-tips. Forgive him for thinking its owner a millionaire and its maker a London tailor. For you, too, may be deceived when you get inside of one . . . until you learn the low price.

Hudsonia Tuxedos $22.50

Main Floor—H B C

Fifteen Different Styles in Misses' and Women's Winter Frocks

Half, puff and long sleeve styles in floral, figured and polka dot patterns! Frocks that you can slip on when going out in the afternoons, or when spending an afternoon at home! Colors include wine, green, navy, blue, brown and black. Sizes 14 to 52 ..... $1.98

Jaquard Knits
Printed Foulards
Figured Cotton Tweeds

Printed Challais
Figured Broadcloths

Crepe de Chine Slips, $1.98

Second Floor—H B C

WOMEN'S OVERSHOES
A one day special! Black and Brown Overshoes, two-dome style, all rubber, with medium and low heels. Sizes 3½ to 8 ..... $1.33

GIRLS' OVERSHOES
First Quality Black and Brown Overshoes, all rubber, with two dome fasteners and low heels. Sizes 10 to 2 ..... $1.22

SMART WOOL SCARFS
Soft Wool Scarfs, in attractive designs. Neat tailored effects—also fancy designs. Specially priced at ..... 79¢

NOVELTY JEWELRY
Earrings! Bracelets! Pendants! Necklets! Pins! Dozens of smart pieces in lovely colors. Each ..... 49¢

SILK PLATED HOSE
The Hose with the silk appearance, and the cosy wool lining. Good shades—all wanted sizes ..... 59¢

TRANSPARENT VELVETS
Rich Shimmering Silk Velvets, from the famous Lyon's looms! All lovely shades—36 inches wide. Yard $1.95

DRESSING GOWN FABRICS
Two-tone stripe effects, in light, medium and dark colorings! Use Butterick patterns No. 2266 and No. 4609; 54 inches wide $1.95

LINEN TABLECLOTHS
Made from a fine natural linen, finished with wide gold and green borders. Size 54 x 54. Each $1.75

KRINKLE BEDSPREADS
Easily laundered — attractive and hard wearing, in soft pastel shades. Sizes for single, three-quarter and double beds $1.69

MADAWASKA BLANKETS
Made by the Kenwood Mills, from fine lofty yarns—Blankets that will give the utmost in warmth—size 70 x 84. Pair $8.98

COSY COMFORTERS
Covered in attractive floral prints—many of them in reversible effects. Extra well filled with fine sanitary cotton $2.29

FLANNELETTE BLANKETS
Extra Long Flannelette Blankets—size 70 x 99—choice of all white or white with pink and blue borders. Pair $2.95

PYJAMA WINCEYETTES
Closely Woven Winceyettes, in colorful pyjama stripes for grown ups and kiddies; 36 inches wide. Yard ..... 29¢

TURKISH BATH TOWELS
Gay novelty pastel colored stripe effects, in blues and greens—size 22 x 45. A wonderful value! Each ..... 39¢

CHINCHILLA BABY COATS
Fine Quality Chinchilla Baby Coats, with raglan and set-in sleeves—in blue, pink or white. Each $4.95

BABY JERSEY ROMPERS
Well made of fine quality jersey—hand smocked—turn-back collars and cuffs, in dainty colors. Sizes 1, 2 and 3 ..... $1.25

LEATHER HASSOCKS
Two-color leathers, in red and brown or red and blue—well stuffed and comfortable! Handy for the fireside $3.95

EXTENSION COUCHES
Simmons Drop-Side Steel Couches, with strong frames and link fabric springs. Cretonne covered, with double pads $10.00

REMNANTS OF LINOLEUM
Clearing of short lengths of better-grade floor coverings, including Inlaid Linoleum, regularly priced at $1.29, $1.50 and $1.85. Square yard ..... 79¢

REMNANTS OF DRAPERY FABRICS
Desirable short lengths of Drapery Fabrics, including silks, cretonnes, shadows, velours, nets and madras ..... HALF PRICE

WIDE FILET NETS
Filet Curtain Nets of very good quality, in a nice choice of patterns. Remarkable value! 45 inches wide. Yard ..... 29¢

ALUMINUM TEA KETTLES
Here is an item every housewife will welcome! Pour the water through the spout and no chance to scald your hand. 3-quart size, neat shape ..... 95¢

COFFEE DRIP-O-LATERS
The latest and most modern way to make real coffee! Eight-cup size aluminum drip-o-laters, finished with attractive red handle $1.25

MIXING BOWL SETS
Sets of six, in attractive blue windmill design—a real asset to any kitchen. Limited quantity, so shop early. Set ..... 75¢

FANCY TEAS AND SAUCERS
China Teas in several pleasing decorations—buff body with floral design. Formerly 15c each. Special ..... 6 for 59¢

Today's 2 o'Clock Specials

ENGLISH BREAD KNIVES
The popular Burns pattern, with saw edge! Wonderful English steel with black handle. Each packed in box ..... 49¢

WOOD BREAD BOARDS
Just the size for one loaf of bread! Comes in good quality, well-finished wood, with curved edges. Special ..... 19¢

Third Floor—H B C

Tooke's Greatest Shirt

At a New Low Price!

Separate Collar Styles! $1.95 Collar Attached Styles!

The Famous "Flight" Shirt!

For years this shirt has led all others! Always priced at $2.50 previously—now at this new low price!

- Beautiful Quality
- Attractive Styling
- White and All Plain Colors
- Sizes 14 to 17½

Main Floor—H B C

Hudson's Bay Company.

INCORPORATED 2ND MAY 1670

DRUGS AND TOILETRIES

Specially Priced at 35c!
15c Vaseline, white, 2 for ..... 25¢
15c lb. English Epsom Salts, 3 lbs. for ..... 25¢
10c Haarlem Oil, 4 for ..... 25¢

1 tin Talcum Powder, 1 Powder Puff, 2 for ..... 25¢

25c Tooth Brushes, 2 for ..... 25¢
10c French Castile Soap, 4 for 25¢

25c tube Minty's Tooth Paste, 10c tube Minty's Shaving Cream Free, for ..... 25¢

H B C Throat Pastilles ..... 25¢

Drugs, Main Floor—H B C

HBC GROCETERIA CARRY and SAVE

Special Sale and Demanstration Heinz Soups
Mutton Broth. Handy tins, 3 for ..... 27¢
Medium tins ..... 14¢
2 tins for ..... 27¢
Cream of Tomato Soup. Handy tins, 3 for ..... 25¢

Ovaltine, Tonic Food Beverage, per tin ..... 45¢, 67¢ and $1.09
Coffee, H B C Freshly Ground, per lb. ..... 25¢ and 30¢
Tea, H B C Special Broken Pekoe Ceylon, per lb. ..... 33¢
H B C Special Broken Orange Pekoe, per lb. ..... 47¢
3 lbs. for $1.39
Bread, White, Brown or Raisin, 16-oz. loaf ..... 5¢

Geisha Oysters. Exceptional value, per tin ..... 10¢

Peel, Cut Mixed Orange and Lemon, per lb. ..... 15¢
Sultanas and Currants, per lb., 13¢
2 lbs. for ..... 25¢
Dates, Moist Solr, 2 lbs. for ..... 11¢

Vinegar, C. & B. Pure Malt, large bottle ..... 22¢
Salmon, Nabob Fancy Sockeye, ½'s, per tin ..... 17¢
3 tins for ..... 50¢

Royal City White Corn, 2's, per tin ..... 10¢
2 tins for ..... 19¢

Free: 1 generous trial packet Princess Soap Flakes, with 3 cakes Palmolive Toilet Soap for ..... 17¢
Glycerine-Pumice Soap, 4 cakes, 25¢
English Carbolic Soap, 7 cakes, 25¢

BUTTER, the Finest Quality and Freshly and Cleanly Cut
Hudsonia Brand, bulk, lb., 26¢
3 lbs. for ..... 76¢
Imperial Sweet Cream, prints, per lb. ..... 27¢
3 lbs. for ..... 79¢

SPECIAL, 9 TO 11 ONLY
Eggs, Local Pullets, per doz. ..... 26¢
Side Bacon, sliced, per lb. ..... 19¢
Kraft Cheese, ½-lb. packet ..... 13¢

General Foods Products

Recommended by Jane Taylor Allen and Used at the Cooking School Now Being Held In This Store

Specially Priced Today
Grape-Nuts, per packet ..... 16¢
Grape-Nuts Flakes, 2 packets, 19¢
Sanka Caffee, 1-lb. tin ..... 58¢

Jell-O, all flavors, 3 packets, 20¢
With the purchase of 3 packets of Jell-O you may buy one set of 6 Jelly Moulds for ..... 30¢

Jane Taylor Allen

—will continue her course of Lectures and Cooking Demonstration this afternoon at 2:30 on the Second Floor, her subject being "Easy Suppers or Luncheons."

HBC SERVICE GROCERIES PHONE E 7111

Special Values for All Day Selling. Orders Received Before 12 Noon Delivered the Same Day

Exceptional Value: Sweet Juicy Oranges, 3 dozen for ..... 50¢

Finest Sooke Turnips, 12 lbs. 25¢
Dry Cooking Onions, 10 lbs., 25¢
Brussels Sprouts, clean and fresh, 3 lbs. for ..... 25¢

Crisp Jonathan Apples. Special value, per box ..... 85¢

Libby's Tomato Juice, 3 tins, 25¢
Royal City Spinach, 2's, tin ..... 15¢
3 tins for ..... 43¢
Dining Car Sardines, 3 tins ..... 25¢
Birk's Crab Meat, ½'s, per tin, 29¢

Old English Ale, Dry Malt, large tin. Special $1.58

Wagstaffe's Cut Mixed Peel, ¼-lb. carton ..... 11¢
Old Colony Maple Syrup, 1½'s, per bottle ..... 24¢

Instant Postum, large tin. Special ..... 46¢
Small tin. Special ..... 27¢

Seedless Raisins, bulk, 2 lbs., 27¢
Chivers Lemon Curd, per jar, 31¢

BAKERY SPECIALS
Banana Layers, each ..... 29¢
Pumpkin Tarts, per dozen ..... 30¢
Singapore Sliced Pineapple, 2 tins for ..... 19¢
Frankford Peaches, Special, tin, 15¢
3 tins for ..... 43¢

SPECIAL, 8 TO 11 ONLY
Cottage Roll, Smoked or Sweet Pickled, per lb. ..... 15¢

Cooked Ham, Our Special, sliced, per lb. ..... 38¢
Bologna Sausage or Corned Beef, sliced, per lb. ..... 15¢
Lunch Tongue, sliced, per lb ..... 30¢
Libby's Mincemeat, per lb ..... 19¢
3 lbs. for ..... 55¢

Butter, Selected Creamery, bulk, per lb. ..... 27¢
3 lbs. for ..... 79¢
B.C. Sweet Cream, prints, per lb. ..... 28¢
3 lbs. for ..... 82¢

HBC QUALITY MEATS

500 Oven Roasts
Average 4 Lbs. Special, Per Lb.
11c

Boiling Beef, fresh or pickled, per lb. ..... 7¢
Beef Sausages, per lb. ..... 9¢
Minced Beef, lean, per lb. ..... 10¢
Stewing Veal, per lb. ..... 8¢
Kidney Suet, per lb. ..... 15¢
Beef Liver, per lb. ..... 15¢
Lamb Liver, per lb. ..... 20¢
Pork Liver, per lb. ..... 10¢
Beef Hearts, per lb. ..... 8¢

Quality Food Markets, Lower Main Floor—H B C

COURT DISPUTE OVER LAND DEAL

Judge F. S. Lampman was engaged all day yesterday in unravelling the troubles connected with a real estate deal respecting some thirty-nine acres on North Pender Island. The plaintiff, Hugh A. Stikhevitz, was represented by Harry Bray, of Vancouver, while F. G. Fowkes appeared for the defendant, J. H. Teece. Under an agreement entered into in April, 1932, in which A. E. Craddock acted as agent for the plaintiff, the property was acquired and a cash payment of $400 was made on the purchase price of $1,250. The remainder was to be paid in quarterly amounts of $60, with interest at 8 per cent.

Nothing more had been paid and complaints were made at the trial with regard to the property not being properly represented to the buyer. It was, moreover, urged by counsel for the defendant that when the land was sold, the plaintiff was not able to give a clear title.

On the other hand, the plaintiff's counsel contended that an agreement for sale held by him was good, and there was nothing in this contention.

Judgment was given against the defendant for the amount of the quarterly payments due with interest. This is to be paid within six months, the court decided.

Keating

Messrs. Clarence Adrian Vincent and Humphrey Butler have returned to their home, Keating Crossroad, after two months spent in Kelowna.

* * *

Mrs. W. Patterson and family, Keating Crossroad, left on Monday to reside in Victoria.

* * *

A bridge and five hundred card party will be held at the Temperance Hall, East Saanich, this evening, under the auspices of the South Saanich Women's Institute. A cedar chest, filled with linen and a wool comforter, will be awarded during the evening.

* * *

Mrs. E. J. Laurie, Giles Road, has received the sad news of the death of her only sister, Mrs. Janet Wilson, Southend, England.

"Daddy, what is 'influence'?"

"Influence, my son, is a thing you think you have until you try to use it."

DATES OF STANFORD'S INVASION ARE ANNOUNCED

Winooka Finishes Last to Three in Belmont Fixture

Australian Horse Trails Last in Special Six-Furlong International Speed Event by Four Lengths —Sgt. Byrne First and Flying Heels Second

NEW YORK, Nov. 7 (AP).—Winooka, winner of two straight races in Maryland, attempted to match his speed with three of the metropolitan turf's most useful sprinters today, but failed, finishing last, a badly beaten colt, in a four-horse field.

John Simonetti's Sgt. Byrne, a two-year-old, stepped home first in the six furlongs of the international speed test, feature of the United Hunts one-day meeting at Belmont Park. The time was 1:11 2-5 for the three-quarter mile, within two-fifths of a second of Winooka's best time in this country. Sgt. Byrne held a neck advantage over J. Simon Healy's Flying Heels. Mrs. James M. Austin's Good Advice was only another neck to the rear in the blanket finish, but Winooka was almost out of the picture, trailing by more than four lengths.

The Australian had no excuse, unless it was the sloppy track. Not once from the time Sammy Renick shot Sgt. Byrne away in front of the quartette was Winooka, guided by his jockey, Edgar Britt, able to menace the leaders. Britt, riding more like a steeplechase jockey, swung his whip high and often, but the invader from the Antipodes did not have the speed necessary to catch the leading trio.

OUTSIDER WINS FEATURE RACE

Seguro Returns Big Price in Winning at Tanforan—Zevar Finishes Second

SAN BRUNO, Calif., Nov. 7 (AP).—Seguro, a 15-to-1 shot, won the $750 feature race at Tanforan track, today. Zevar was second, and Bertrand third. The time for the one mile and seventy yards was 1:43.4. Seguro and Zevar were out in front all the way.

Seguro, on $2 mutuel tickets, paid $32.50, $10.20 and $4.40. Zevar paid $7 and $4, and Bertrand $3.40.

MID-WEEK FOOTBALL TEAMS TO BE IDLE

Due to the fact that the stores are closed all day Saturday, Remembrance Day, teams in the Wednesday Football League will have a lay-off until next week, officials of the league announced yesterday.

TANFORAN RACING

TANFORAN, Nov. 7.—Race results here, today, follow:

First Race—Spreckels Course:
Sun K (Woolf) ... $16.20 $6.80 $3.80
Knight's Cap (Simmons) ... 4.00 3.60
Miss Timidity (Smith) ... 2.60
Time, 1:10. Also ran: Uncle Herbert, Deceptive, Nacho, Simon Legree, Leader, Bit o' Scotch, Edward K., Gerard, Pookapaka.

Second Race—Spreckels Course:
Donald (Daniels) ... $11.20 $6.60 $4.00
Custodian (Grayson) ... 13.40 8.00
Bon Eva (Coghill) ... 8.00
Time, 1:10 3-5. Also ran: Winslow, Capt. Gilbert, Precicely, Anthony Wayne, Lord Algy, Cash Play, Genghis Khan, Blunder, Serving Lad.

Third Race—Spreckels Course:
Teaberry (Coghill) ... $3.80 $2.40 $3.20
Brown Bennett (Helm) ... 6.00 4.20
Shortage (Stoddard) ... 8.00
Time, 1:10 3-5. Also ran: Disc, Retrace, Regrabatan, Gaylene C., Sandy Hills, Mess Wagon, Catafiddle, Prisa.

Fourth Race—Spreckels Course:
Liolele (Helm) ... $5.40 $2.40 $2.80
Las Palmas (Harbort) ... 2.40 2.40
The Miner (Simmons) ... 2.60
Time, 1:10. Also ran: Ervast, Shasta Broom, Rasper, Meadow Boy, Skipsee, Chief Almgran.

Fifth Race—Mile and seventy yards:
Segura (Lonadon) ... $32.00 $10.20 $4.40
Zevar (Harbort) ... 7.00 4.00
Bertrand (McCune) ... 3.40
Time, 1:42 2-5. Also ran: Prince Peat, Golden Title, Inheritor, Seth's Hope.

Sixth Race—Mile and one-sixteenth:
Braina (Helm) ... $6.80 $4.80 $3.60
Porterneala (Smith) ... 8.20 6.00
All Rowes (Harbort) ... 4.00
Time, 1:45 4-5. Also ran: Morpheus, Bon Moon, Nerrisia, Huddersfield.

Seventh Race—Mile and one-sixteenth:
Lady Rief (Simmons) ... $6.60 $3.20 $2.20
Gunstrap (Longdon) ... 2.60 2.40
Jeu de Bar (Stoddard) ... 2.60
Also ran: H. Smith, Parlez Vous, War Over, Kelly's Pride.

Eighth Race—Five and one-half furlongs:
Poitou (Winters) ... $28.00 $14.00 $7.40
Bad Boy (Harbort) ... 14.00 6.00
Short Price (Simmons) ... 8.00
Time, 1:07 4-5. Also ran: Eleanor M., Fly Past, Pico Blanco, Lady Angie, Hit the Deck, Clarabel A., Chief Pontiac, Too Much Talk, Wo Be.

Weather foggy, track fast.

OVERNIGHT ENTRIES

First Race—Spreckels Course:
Crystal Maiden ... 112
Rosamond R. ... 112
Wild Waves ... 113
Tedriot ... 115
Brave Dream ... 112
Masel ... 113
Hey Flirt ... 118
Ur ... 115

Second Race—Spreckels Course:
Ole Man Sunshine ... 11[illegible]
Infinitive ... 11[illegible]
Jennie Gal ... 103
Choice Celler ... 108
El Cajon ... 116
Wittore ... 111
Peace Times ... 108
Moraga ... 116
Sam Gilmore ... 116
Call to Arms ... 111
Rapid Bells ... 100
Millard ... 111

Third Race—Spreckels Course:
Olga ... 110
Virginia Bond ... 10[illegible]
Fair Rose ... 10[illegible]
Fuss Budget ... 105
Bay Leaf ... 11[illegible]
Miss Cheyenne ... 108
Bonnie Kay ... 103
Half Saint ... 10[illegible]
Fine Fibre ... 10[illegible]
Leano ... 10[illegible]
Beautiful Bells ... 103
Demoiselle ... 101

Fourth Race—Spreckels Course:
Gerard ... 10[illegible]
Prince Bow ... 108
Ono ... 110
Straightaway ... 110
Watermark ... 111
Del Welles ... 106
Ray King ... 11[illegible]
King Commander ... 109
Donald Lad ... 107

Fifth Race—Spreckels Course:
French Honey ... 108
Bonny Maureen ... 108
Noah's Pride ... 108
Fred Almy ... 116
Chassan ... 103
Daily News ... 103
Capena ... 103
Ante Bellum ... 111

Sixth Race—Mile and seventy yards:
Red Mountain ... 115
Poor Pan ... 105
Sycamore ... 107
Heroakra ... 10[illegible]
Mel Riley ... 115
George Van S. ... 110
Dancing Jane ... 102
Nihil ... 113
Our Billy ... 110
Neckpiece ... 110
Quiescence ... 113
Breakaway ... 113

Seventh Race—Mile and three-sixteenths:
Sabina H. ... 108
Argue ... 108
Northern Water ... 108
Chuno ... 113
Dea ... 108
Abbot ... 113
Flying Atom ... 108
Fortuna's Favorite ... 113
Pedrone ... 113
June Moon ... 110

BILLIARDS

Sweeping all four matches, mostly by good margins, Pro Patria's "Vimy" cue team defeated Army and Navy, 500 to 362, in a Section "C" match of the Inter-Service Billiard League, last night, at Pro Patria Branch. Scores:

Pro Patria		Army and Navy	
J. Bennett	125	E. Perry	100
R. V. Lea	125	C. Buddell	98
J. M. Marr	125	T. Oidling	84
W. Talbot	125	H. Reed	80
Total	500	Total	362

McGill's Coach Forced to Bed With Bad Cold

MONTREAL, Nov. 7 (CP).—McGill's senior football team received a severe setback in its preparation for the all-important game against University of Toronto, at Toronto, next Saturday, when Coach Frank Shaughnessy was forced to bed today with a severe cold.

"Shag" was told by doctors if he did not get indoors and into bed he would be threatened with an attack of pneumonia. He hopes to return to the field later this week.

Alex Denman Will Quit Grid Sport

HAMILTON, Nov. 7 (AP).—Alex Denman, holder of the Jeff Russell Memorial Trophy and member on several occasions of the mythical all-star Canadian Rugby teams, has announced his retirement from the gridiron game. The veteran wing man is the second Tiger player to quit the game this year, Ray Boadway, dynamic plunging half, having been forced out through injuries.

Navy XV Given Points Against J.B.A.A. Ruggers

AFTER lengthy discussion the Navy ruggers were awarded the points against the J.B.A.A. in the scheduled senior "B" match on October 28, the Victoria Rugby Union decided at yesterday evening's meeting. The oarsmen failed to turn up at the Admirals Road field for the fixture, while the sailors were waiting with a full squad. President Russell Ker stated that he wanted the matter settled once and for all, so it wouldn't come up again during the schedule. "Delays through matters such as this will upset the schedule," declared the president.

BLUE RIBBONS AND SLINGERS MEET TONIGHT

Champions to Tackle Winery at High Gym.—Colonist Tackles Laundry

Fresh from their great triumph over the University of British Columbia on the Mainland, Ernie Cook and his Blue Ribbons, monarchs of Canadian basketball, will be after another victory in the men's senior "A" division of the city hoop league this evening, at the High School gymnasium, when they clash with Slingers in the main attraction on the three-game programme. The unbeaten Colonist quintette will appear against New Method in the first tussle in the men's senior "B" loop, while Standard Steam Laundry and Dad's Cookies meet in the second game in the women's section. Tommy Macedo will handle the whistle and the opening battle is booked at 7:30 o'clock.

After dropping a 21-18 verdict to Varsity here a fortnight ago, rumors started circulating that the Ribbons were just a shadow of the quintette that brought Victoria its first Dominion crown, last May. The old saying "that triumph is built on defeat" stayed with the local champions, and they journeyed to Vancouver and returned with a 32-22 victory against the students, after displaying brilliant form all the way. They chashed through Varsity's famous zone defence system with such regularity that the Mainlanders abandoned it early in the second half and attempted to play the Ribbons at their own game, but in vain.

RECRUITS SHINE

Two of this year's recruits, a pair who were signed to take the Patrick boys' places, Albert "Red" Martin and George Robertson, were the scoring stars of the Mainland victory, with the rest of the lads assisting with some sensational teamwork.

Frank Elliott's Colonist squad have been strengthened since their last league appearance by acquiring the services of Gordie Moore, former Beavers' star, and Vic Rogers, one-time member of Varsity's second string cagers. The newsies will be after their fourth straight win, but that will find stubborn opposition in the Laundrymen.

Standard Steam Laundry and Dad's Cookies are expected to put up a spirited battle from the start. Elated because of a neat victory over Pantorium, the Cookies hope to stay in the running for the championship by taking the Laundry fair sex. It should be a close tussle as the teams are well balanced in all departments.

Classes in Colonist Swim Campaign

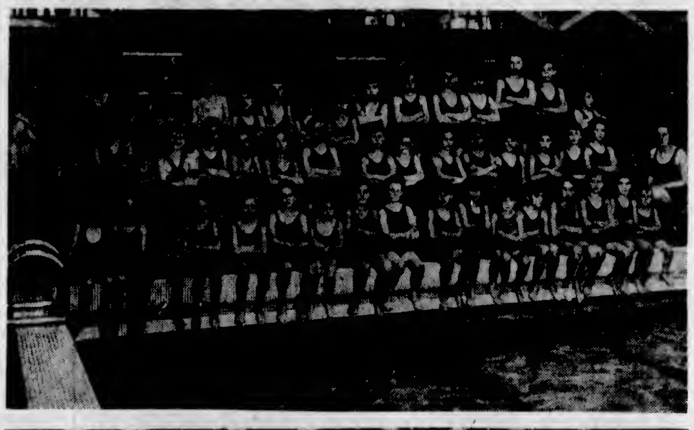

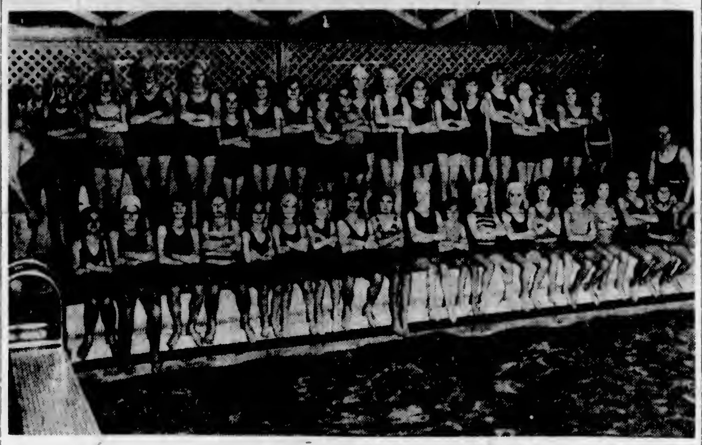

—Photographs by Associated Screen News.

The Second Thursday Afternoon Classes of Boys and Girls Who Are Learning to Swim in The Daily Colonist "Learn to Swim" Campaign, Under the Supervision of Manager A. H. Cowlishaw, Seven Hundred Children Are Taking This Free Six-Week Course at the Crystal Garden.

Nanaimo Trims Renfrew 1-0 in Soccer Fixture

NANAIMO, Nov. 7.—Zac Conti, left half, was the best man on the field here, Sunday, when Nanaimo City won a senior soccer league fixture from Renfrew Argyles, 1-0. The thirty-four-year-old veteran of many an Island football battle, was in top form. Both teams played good football, but were lacking in finishing touches on their forward line. The first half went scoreless.

Steve Krall scored in the second half, on a pass from Kulai, after twenty minutes. Eight hundred witnessed the game, which was handled by Referee Mat Gunniss.

Renfrew Argyles — B. Lawrie; Heath, J. Lawrie; McPherson, Christiano, Rys; Moffat, Gardner, Preston, Wilkinson, Ashton.

Nanaimo City — Inkster; Boyd, English; McGregor, Peffer, Conti; Kulai, Hills, Jackson, Waugh, Sandland.

Remember When

(Twenty-Five Years Ago)

The climax to the Pacific Coast Football League match, which was played between Victoria and Nanaimo, yesterday afternoon, at the Oak Bay grounds, was one which will live long in the minds of those enthusiasts who witnessed it. Just as the final few minutes were expiring and everyone was shouting frantically for the home eleven to secure the winning goal, a rush on the Coal City defence, initiated by the left wing, mowed down those who attempted to check it, and carried the ball into the net. Just before the sphere passed the visitor's goalkeeper, Referee Rose's whistle sounded, but its shrill shriek was drowned by the cheers. The whistle denoted a penalty instead of a goal, one of the locals being charged heavily in the penalty area. However, Prevost was equal to the occasion and scored from the spot for what proved to be the lone and deciding goal of the match.

Victoria and J.B.A.A. will play an exhibition Rugby fixture tomorrow morning at Oak Bay at 11 o'clock. It is expected that the contest will prove one of the best of the season. A large crowd is expected at the park. The Bays will line up as follows: Johnson, fullback; Hopgood, Vincent, Thompson, Scott and Bendrodt, three-quarters; Cohan and Carss, halves; Sweeney (captain), Arbuckle, Loat, Archibald, Campbell, Dinsdale and Dooley, forwards.

Arrangements have been completed for the heavyweight battle between Mortimore and McNamee at the A.O.U.W. Hall on December 8 over the twenty-round bout. This announcement was made yesterday by officials of the Victoria West Athletic Association, who are promoting the bout. The main event is expected to start about 9:30 o'clock.

The annual Thanksgiving Day rifle shoot, under the direction of the 5th Regiment Rifle Association, will be held tomorrow at the Clover Point range at 10 o'clock. As there is an extensive programme to be carried out before dark it is hoped that those who intend entering will be on hand and ready at the time specified.

Shamrock junior basketball squad will open its season tomorrow evening when they clash with a team from the local high school. A close and fast game is expected, and the teams will line-up as follows: Shamrocks—O'Rourke, O'Leary, Cobbert, Keappoch, Silver, McDonald and White. High School—Pike, Johnston, Boggs, Lawson and Livey.

Cowichan Women Defeat Macaulay In Team Fixture

DUNCAN, Nov. 7.—In an inter-club golf match played here yesterday, Cowichan women defeated Macaulay 16 1-2 to 10 1-2. Teams, with local players named first, follow:

Mrs. Harper 0, Miss P. Hodgson 3.
Miss Bond 1 1-2, Mrs. Livsey 1 1-2.
Mrs. Morten 2, Mrs. Brown 1.
Miss Hogan 3, Mrs. Silburn 0.
Miss Robertson 3, Mrs. Irving 0.
Mrs. Share 1-2, Mrs. Morgan 2 1-2.
Mrs. Watson 3, Mrs. McIntosh 0.
Miss K. Powell 1, Miss Silburn 2.

Brother of Grover Alexander Passes

LOS ANGELES, Nov. 7 (AP).—Raymond S. Alexander, thirty-eight, brother of Grover Cleveland Alexander, famous big league baseball pitcher, died yesterday after an illness of more than a year from heart ailment. Raymond Alexander formerly played in the big leagues, appearing with Philadelphia in the National League in 1913. In 1921 he came West, entering the furniture business.

EASTERN RUGGER LOSES EYESIGHT

LONDON, Ont., Nov. 7 (CP).—Kicked in the head during a Rugby game here, October 21, Carl T. Beale, twenty-two-year-old hydro employee and member of the De La Salle team, has lost the sight of his left eye. Two operations on the injured eye failed to bring back the sight.

REMEMBRANCE DAY TOURNEY CANCELED

The mixed foursomes tournament scheduled to be held on Remembrance Day, at the Uplands Golf Club, has been canceled. Members of the club are asked to pay particular notice of this, as the tourney was booked on the season's list of fixtures.

Ley Named Referee For Rugby Game on Remembrance Day

C. E. LEY, well known local referee, has been assigned to the annual Army English Rugby fixture Saturday afternoon at 2:45 o'clock at the Royal Athletic Park, between the Canadian Scottish and Fifth Brigade, Carew Martin, chairman of the referees' board, announced yesterday. Plans for the tussle are well under way and tickets are reported to be going at a rapid pace. The teams are working out each evening and will enter the fray at full strength and in the best of condition. With a holiday declared, a record crowd is expected at the park.

BELIEVE IT OR NOT . . . . By Ripley

EXPLANATION FOR YESTERDAY'S RIPLEY CARTOON

Wiley Post—The famous airman traveled with an air circus in 1925 and 1926, performing as a parachute jumper and using a borrowed 'chute and chartered planes. In the Fall of 1926 he decided to resume work in an oil field to raise funds with which he hoped to purchase an airplane of his own. On his first day of oil drilling in Seminole, Oklahoma, he remarked to a friend "that he would give his right eye to be able to fly his own plane." The following day a ship of incandescent metal struck him in the pupil of his left eye, necessitating its removal. He was paid $1,800 compensation insurance, with which he purchased an old "Canuck" or Canadian Jenny plane, which he recommissioned. This start led to the famous two flights around the world, which placed him in the front rank of airdom.

Please address all queries to Cartoonist Ripley, c/o King Features, New York City, N.Y.

CALIFORNIANS WILL APPEAR HERE JAN. 1 AGAINST ALL-STARS

Stanford University's Schedule of British Columbia Fixtures Released by H. J. Ketchen—First Game in Vancouver Christmas Day—Varsity to Be Here January 13

PLANS for the invasion of Stanford University's English Rugby fifteen to British Columbia late next month were summarized at yesterday evening's meeting of the Victoria Union in the offices of Mason & Diespecker by H. J. Ketchen, secretary of the British Columbia Union. Ketchen attended the executive meeting of the provincial body held on the Mainland last Friday along with other local delegates, and gave a report of the doings. He outlined the games scheduled for the Californians in the province and the financial arrangements.

Ketchen told the meeting that the ruggers from the Sunny South would leave by train on December 22, and arrive in Seattle on Christmas Eve, where they would hold a workout in the morning, at the University of Washington Stadium, so the Sound City fans could have a first glimpse at the squad which will appear in their city between Christmas and New Year.

FIRST GAME

The Californians will play their initial game in British Columbia on Christmas Day, at Vancouver, against a representative Mainland aggregation, and then perform in Seattle on December 27 or 28, a date which will be settled by officials in charge of the Sound City fixture. Stanford's stalwarts will next appear in Vancouver again, December 30, and then make their bow to local fans on New Year's Day.

When the University students of the English code face the Victoria fifteen, one of the largest crowds in recent years is expected to wend its way to the Royal Athletic Park, the scene of the battle. It has been years since a team from California has invaded Victoria, or other parts of British Columbia, and therefore the park should be packed to capacity when the teams take the field.

FINANCIAL AGREEMENTS

Ketchen stated that a guarantee of $1,000, which will be split up between Victoria, Vancouver and Varsity, a trio which makes up the British Columbia Rugby Union, has been made. Vancouver will put $450, Victoria $310, and Varsity $240, a total which includes the expenses of the California team to the Northwest. These expenses will be repaid at the end of the tour, and the profits will be divided between the three unions at the end of the return tour of the British Columbians in March. An all-star fifteen from the province will play in the South during the Easter holidays.

VARSITY COMING

According to H. J. Ketchen, the McKechnie Cup schedule will not be officially released until the first week of December. At the British Columbia executive meeting it was suggested that Varsity play against Victoria here, January 13, a date which was authorized by the local union. Victoria's first appearance in cup fixtures will be December 26, on the local pitch. Information from the Mainland states that the Vancouver "reps" have already started to work out for the series, which is a strong indication that the Mainlanders hope to wrest the coveted trophy from the locals.

The matter of renewing inter-city high school fixtures between Vancouver and Victoria, was also brought by Ketchen as a result of the meeting held on the Mainland. Vancouver is anxious to have the series renewed. After a brief discussion, the matter was left in abeyance, as it was hardly thought likely that such a series could be arranged until next season, at least. It was recalled that high schools from the respective cities met annually for the Thompson Cup. In the last year the teams met, Victoria won the trophy, but since then the competition was abandoned.

Veteran Big League Catcher Is Released

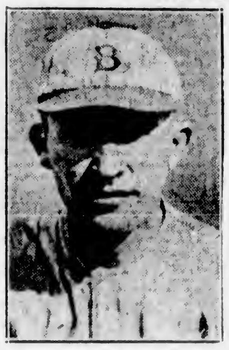

ZACH TAYLOR

CHICAGO, Nov. 7 (CP).—Zach Taylor, veteran of thirteen campaigns as a backstop in the National League, today was handed his unconditional release by Chicago Cubs. Taylor came to the Cubs in a rush deal in 1929 when Gabby Hartnett's arm failed to respond to treatment and he was instrumental in the championship drive.

As a ten-year player, Taylor is free to dicker with whom he pleases.

Seattle Icemen To Be Known as "Seahawks" Club

SEATTLE, Nov. 7 (AP).—"Seahawks" will be the new name of the Seattle Hockey Club, which will compete in the Northwestern Hockey League with Edmonton, Calgary, Vancouver and Portland this Winter.

Hockey club officials and sports writers today selected the moniker after sorting several thousand names suggested by fans.

The Seattle team was known as the "Eskimos" in the old Pacific Coast League, but a change became necessary, as Edmonton also has the same name.

WEIL RESIGNS AS HEAD OF REDS; TO REORGANIZE CLUB

CINCINNATI, Nov. 6 (AP).—After four years of unsuccessful trying to give Cincinnati a winning baseball team, Sidney Weil today had stepped down as president of Cincinnati Reds.

In a reorganization of the club, Larry McPhail, former president of Columbus of the American Association, acquired an interest, was elected a director, and it is generally understood he will be named head of the club which was unable to climb above seventh place in the National League during Weil's regime.

McPhail is expected to have a free rein in operation of the club. The franchise will remain in Cincinnati.

N.S.W. XI AND VICTORIA WIN

Score Decisive Victories in Sheffield Shield Cricket in Australia

BRISBANE, Australia, Nov. 7 (CP).—New South Wales and Victoria today pulled out decisive victories in the state cricket series for the Sheffield Shield.

New South Wales defeated Queensland here by an innings and 171 runs, while Victoria defeated South Australia by 169 runs at Adelaide.

Scores were: Queensland 183 and 140 (O'Reilly six for 58, and seven for 53); New South Wales 494 for four declared (Bradman 200, Brown 154).

Victoria 197 and 431 for five declared (Grimmett seven for 80, Ponsford 122, Rigg 123); South Australia 228 and 231 (Fleet-Wood-Smith six for 61; Richardson 102; Ironmonger six for 56).

Nuggets Beaten By Cardinals in High Basketball

Cardinals and Nuggets, two high school teams, played in the school gymnasium in the third game of the Peden Cup series, the former winning 30-26.

Noakes and Florence opened the scoring for the Nuggets by scoring a basket each, and it was not until the game had got well under way that Wallis, of the Cardinals, broke the ice by scoring a basket from well out from under the basket. The score during this half was close at all times, and the half ended with Nuggets ahead by a score of 15 to 14.

The second period opened with Cardinals pressing and Nuggets playing a good defensive game. After about ten minutes of play in this half the score was tied, 20 to 20. But from this point on Cardinals, led by Wallis, started an attack which put them in the lead and kept them there for the rest of the game.

Line-ups follow:

Cardinals—G. Andrews (10), R. Taylor (4), D. Walker (4), D. Haddon, B. Wallis (12), H. Barber and J. Shimizu.

Nuggets—L. McGregor, P. Jo, K. Noakes (8), C. McHaffie (1), D. McAdams, A. Phillipson, W. Smith (5) and N. Florence (12).

Norman Hill refereed.

SOOKE BASKETBALL

SOOKE, Nov. 7.—Two basketball league games were played in Charter's Hall, Saturday night. "Lady Luck," passed by the local hoopsters and gave both games to the visiting teams from West Road. Scores were: Boys' Elementary, 34 to 32; Senior, 24 to 20. Both games were well played and the score was continually close, keeping the fans uncertain of the victors until the final whistle.

There will be two basketball games played in Charter's Hall next Saturday, commencing at 8 o'clock. Dancing will follow.

OPEN GLOVE PUNCHING UNDER FIRE BY REFEREE

Arbiter of Recent Championship Mix Explains Decision

Eddie Forbes, Veteran Referee, Tells of Casting of Ballot in Favor of Walker Against Rosenbloom—State Commission to Settle Argument Sometime Soon

By EDWARD J. NEIL
Associated Press Sports Writer.

NEW YORK, Nov. 7 (AP).—Eddie Forbes, veteran referee, has an idea a rule is a rule, when it comes to enforcement in a prize fight, the best are exactly the same as the worst.

So boxing today enjoyed another entertaining argument, similar in shape and form, though scarcely in size, to the debates that still echo faintly through the years over the accuracy of decisions that once gave Harry Greb's light-heavyweight title to Gene Tunney and Tiger Flower's middleweight crown to Mickey Walker.

The argument which the State Athletic Commission may try to settle this week, swirls around the provision in the fighting code that says a blow delivered with an open glove is a foul blow, and should be debited as such.

It has been revived by the match, in which Maxie Rosenbloom, sincere student of the slapping-with-an-open-glove school, successfully defended his light-heavyweight title last Friday against the same Mickey Walker who once won one of these arguments, a Walker now grown old and slow and purgy and unable to fight very much anymore.

So accustomed have the experts and general run of ring officials become to Rosenbloom's unorthodox style, similar a far as the open glove is concerned to that of Greb and Flowers, that they take it for granted it doesn't count any more as far as he is concerned.

REFEREE DIFFERS

At the end of the fifteen-round contest, Judge Jim Buckley gave Rosenbloom nine rounds and Walker six. Judge Charley Lynch thought Max had eleven rounds, Walker three. The experts about the ringside averaged about the same opinion, but not so Eddie Forbes.

As referee of the contest, Forbes cast one hearty ballot for Walker, awarding him nine rounds and Rosenbloom four. He explained his vote as follows:

"I have only one boss and that is the rule book. In my opinion Rosenbloom's style of hitting is contrary to the rules, and until the rules are altered to make his style permissible, I will continue to penalize him any time I referee one of his fights.

As long as the rules remain as they are I intend to see they are observed by Rosenbloom and every other boxer."

NO DISQUALIFICATION

But, demands Bill Brown, new member of the New York State Athletic Commission, of Referee Forbes, "Why didn't you heave Rosenboom from the premises before fifteen rounds were up, if he was fouling so consistently. He was penalized half a dozen rounds?"

For the moment the matter rests there. It will be taken up, with all points shrewdly considered and all parties questioned thoroughly, at Thursday's meeting of the commission.

Cooney Weiland Comes to Terms With Senators

OTTAWA, Nov. 7 (CP).—"Cooney" Weiland and Allan Shields have "signed on the dotted line" and will appear in Ottawa uniforms when the National Hockey League season opens. Tonight, only Eddie Shore, of Boston, remains in the N.H.L. holdout ranks, Eddie still maintaining he is a "sixty-minute man" who does the work of two players single-handed.

Frank Ahearn, M.P., president of the Ottawa club, announced "Cooney" and Allan had agreed to come to terms after he had explained the position of the Ottawa club. Weiland telephoned President Frank Calder in Montreal and informed the league chieftain he was signing, and Calder lifted the suspension imposed on "Cooney" when he failed to accept the Ottawa offers.

Weiland came to Ottawa from Boston when the Senators decided to get back into the N.H.L. ranks.

Judges Modify Suspension of Sonny Workman

LATONIA, Ky., Nov. 7 (AP). — Stewards of the Latonia Jockey Club today modified the ten-day suspension imposed on Jockey "Sonny" Workman, last Saturday, for his tactics in the Lationa championship.

He was supended for rough riding on Contraband in the final eighth of the race. Today the order was modified to permit him to ride at Pimlico, but only for his contract employer.

J.B.A.A. WORK OUT

J.B.A.A. Senior "A" and "B" Rugby teams will hold a workout, at Royal Athletic Park, this evening at 7 o'clock. All players are asked to attend.

Blue Serge Suits
Very Special Value,
$25.00
A Guaranteed Serge, Tailored in Several Styles
Price & Smith, Ltd.
614 Yates Street

ENLARGED PROSTATE GLAND
And All Urinary Ills of Men
TAKE OUR HERBAL REMEDIES
Book on "How to Obtain True Manhood" and "Ills of Men," with Diagnosis Form, testimonials and advice, in plain envelope. Free.
OUR SPECIALTY
Treatment Without Personal Interview
ENGLISH HERBAL DISPENSARY, LTD.
1350 Davie Street, Vancouver, B.C.
Established in Vancouver 12 Years

MILDER
and
TASTE BETTER
Oxford
MILD VIRGINIA
Cigarettes

We invite you to try Oxford Cigarettes. Their extra mildness has made them friends everywhere among both men and women smokers. Keen pleasure awaits you in every Oxford Cigarette — Ask for Oxfords.

CASH
for SMOKERS
The front panels of Oxford Cigarette packages, with portion of excise stamp affixed, represents the following values in cash—

10 for 10c—20 for 20c
25 for 25c—50 for 50c

10c pkg.— ½c each
20c pkg.— 1c each
25c pkg.—1½c each

BENSON & HEDGES (CANADA) LIMITED
MONTREAL LONDON NEW YORK

SCOTT'S SCRAPBOOK - - By R. J. Scott

Copyright, 1933, by Central Press Association, Inc.

Eight World Heavyweight Ex-Champions Still Living

Canadian Tommy Burns Was First of Big Money Winners—What Do Ex-Titleholders Do?

By DAMON RUNYON
(Special to The Colonist)

NEW YORK, Nov. 4.—An old-time- fight fan writes and asks me how many ex-heavyweight champions are in the land of the living and what they are doing. More ex's, perhaps, than have been alive and kicking at one period in the history of the heavyweight division.

Gene Tunney

They are:

Gene Tunney, vacated title.

Jack Dempsey, defeated by Tunney.

Jess Willard, defeated by Dempsey.

Jack Johnson, defeated by Willard.

Tommy Burns, defeated by Johnson.

James J. Jeffries, vacated title.

Max Schmeling, defeated by Sharkey.

Jack Sharkey, defeated by Carnera.

Of the champions of the Queensbury regime, beginning with John L. Sullivan, four are dead—Sullivan, James J. Corbett, Robert Fitzsimmons and Marvin Hart.

The latter's name does not appear on the Muldoon-Tunney trophy, which is supposed to be emblematic of the heavyweight championship, denied a place there by the late autocrat of fistiana, William Muldoon. But if Tommy Burns, the Canadian, is rated an ex-heavyweight champion, the same distinction must be accorded to poor Marvin. It was on the strength of a victory over Hart that Burns claimed the title.

Max Schmeling

Hart wound up his career as a referee in his old home town of Louisville, Kentucky, to die there not long ago, recipient of fewer honors and less attention than any other one-time heavyweight champion in all history.

He wasn't a great fighter, but he was good enough to get a decision over Jack Johnson when Johnson was supposed to be the foremost title contender of the day, and you have to include him in the line of heavyweight succession, or exclude Burns.

And Burns' right, I think, is undisputed.

What are they doing?

Well, Tunney seems to be a sort of gentleman of leisure, with a country home in Connecticut and a town abode in New York City, and enough money in the bank to keep him from worrying. Or maybe the fact that he has it in a bank causes him some worry. You can't tell nowadays. He dabbles to some extent in literature. He maintains a New York office. He goes there and everywhere. Mr. Tunney has a nice life. He got something out of boxing.

Jack Dempsey

Jack Dempsey, the restless one, has so many interests that it is difficult to fix his exact location. At the moment he seems to be a promoter, with an interest in a heavyweight contender, Max Baer. On the side he is an hotel man and a fruit rancher.

Jess Willard is living quietly in Los Angeles, and has some real estate interests. James J. Jeffries makes his home at Burbank, outside of the same city. Jeff used to have a ranch there that has since been cut up into lots, and real estate might also be set down as his vocation.

I don't imagine either Willard or Jeffries is wealthy, but they are comfortably fixed. Burns was around New York, at least, until recently, in business for himself, and making a living. The $30,000 guarantee that Tommy got for fighting Johnson in Australia was the first of big money purses for the heavyweights, though it doesn't sound like big money nowadays.

Jim Jeffries

John Arthur Johnson was over in Paris the last I heard of him, and I received a letter from him dated there, not long ago. Jack made a world of money in his day, but it all sifted through his fingers. Now, I am told, he is broke. He was doing a bit of this and that in Europe, wrestling, sparring and running a gymnasium.

He has about as much health as any of the ex's, anyway. In fact, though Johnson must be around fifty-three years old, I would pick him to out-fumble any of his fellow ex's in, say, three rounds (well, make it two), down to Schmeling and Sharkey.

Yes, that goes for Dempsey.

Dempsey would be leading to Johnson, and until he has a beard down to his flat feet, old John Arthur will be able to stand still, and fend off rushers like Dempsey as long as his wind holds out.

Jess Willard

If he had to go to the other fellow, lil' Artha wouldn't last long. Say, this might be a good card, with Sharkey and Schmeling on top:

Tunney vs. Sharkey.
Willard vs. Johnson.
Jeffries vs. Burns.

SAVOLDI UPSETS MAT PROGRAMME

NEW YORK, Nov. 7 (AP). — A well-pondered plan to select a suitable opponent for Champion Jim Browning, airplane scissors artist, went completely haywire last night.

Joe Savoldi, once great fullback of Notre Dame, "blew" the scheme of Jack Curley, wrestling promoter, by defeating Eli Fischer, another ex-pigskin artist of Rutgers University, after seventeen minutes and forty-one seconds.

Curley had announced he planned to put Fischer against Savoldi, and, presuming the 220-pound Hebrew would trounce Dropkick Joe, send him in against Sammy Stein, of New York, for the American Jewish title. Then would come a match with Browning.

BOWLING

AT OLYMPIC ALLEYS
SENIOR TENPIN LEAGUE

Foodie Doz Cafe—P. Young, 509; Hy. Green, 570; J. Simpson, 569; H. Moulton, 533; W. Logie, 532. Total, 2,713.

Jokers—A. Falk, 515; A. Riddell, 529; A. White, 548; J. Quinn, 932; L. Fox, 612. Total, 2,836.

Jokers won three.

Imperial Oil—J. Howell, 599; C. Savage, 505; T. Bowden, 487; A. Milligan, 524; R. MacKenzie, 576. Total, 2,706.

Wengers—J. MacLennan, 552; A. Porter, 940; A. Hawkins, 531; C. Chislett, 566; R. Wilson, 642. Total, 2,662.

Wengers won two.

WOMEN'S COMMERCIAL TIVEPIN LEAGUE

Woolworth No. 1—A. Newell, 487; D. Blackstock, 506; W. Dodge, 249; N. Mann, 311; F. Arnason, 414. Total, 1,967.

Crescents — Mrs. Williams, 499; Mrs Johns, 424; Mrs. Sharpe, 439; Mrs. C. MacKenzie, 388; Mrs R. MacKenzie, 524 Total, 2,290.

Crescents won two.

Flashes—Doris Winkel, 402; Merr Webb, 369; Myrtle Snider, 536; Lou Webb, 476; Nellie Puran, 415. Total, 2,188.

Woolworth No. 2—A. Chasworth, 484; M. Jones, 481; E. McLellen, 475; K. Jubb, 217; L. Carey, 280; B. Couch, 313. Total, 2,259.

Woolworth No. 2 won two.

Magnets—I. Campbell, 374; D. Jones, 279; D. Kent, 471; F. Simmons, 436; O. Minnis, 318. Total, 1,930.

Lucky "13"—L. Grant, 413; M. Armstrong, 561; E. Ray, 412; E. Macdougall, 402; M. McMullin, 533. Total, 2,421.

Lucky "13" won three.

Mrs. Drake's Bakeries—M. Knight, 467; F. Cummings, 346; E. Berks, 399; M. Cashman, 415; low score, 241. Total, 1,770.

Happy-Go-Luckies—D. McBeath, 374; E. Bradshaw, 344; I. Ramsdale, 394; F. McBeath, 215; D. Hume, 526. Total, 1,953.

Heppy-Go-Luckies won three.

Lucky Jinx—M. Benson, 366; M. Barrett, 417; L. Newnham, 356; M. Hall, 376; M. Wallace, 396. Total, 1,417.

Happy Rollers — Ivy McDowall, 533; Alberta Ray, 510; Frances Hutchinson, 499; Mazie Schmeil, 161; Phyl Rawlings, 512; low score, 239. Total, 2,435.

Happy Rollers won three.

Marionette Libraries—E. Douglas, 569; T. Rennie, 460; P. Greenwood, 468; low score, 313; E. Walton, 517. Total, 2,357.

Pantorium—M. Kinley, 490; M. Wright, 396; J. Byrne, 324; D. Hunter, 560; L. Whyte, 577. Total, 2,356.

Pantorium won two.

Lucky Strikes—E. Amyes, 377; F. Bell, 354; B. Neal, 521; F. Forrester, 484; N. Amyes, 456. Total, 2,193.

Lucky Strikes won three by default.

AT ARCADE ALLEYS
COMMERCIAL TENPIN LEAGUE

Advanz—B. Woolston, 412; F. Henley, 436; L. Holden, 475; H. Cummins, 375; R. Elwood, 499. Total, 2,164.

Shades—A. Walker, 371; J. Bowcott, 501; F. Martin, 319; H. Deane, 323; F. Walker, 297; F. Hughes, 276; B. Wylie, 261. Total, 2,380.

Shades won two.

Eagles—G. Forster, 436; J. Green, 383; J. Waters, 47; D. Esler, 471; W. Mitchell, 503; H. McDonald, 345. Total, 2,135.

Arcades—O. Cein, 450; F. Ray, 427; F. Smith, 444; A. Nunn, 443; C. Laird, 563. Total, 2,327.

Arcades won two.

Mrs. Hutchinson And Miss R. Jones Captures Laurels

Shooting a fine 86, which her handicap of 7 reduced to a net 79, Mrs. Hutchinson captured the "A" class honors in the monthly medal tournament, held yesterday at the Victoria Golf Club. In the "B" class, Miss Ruth Jones finished in top place, with a card of 95-21—74.

JUVENILE FOOTBALL

Games carded in the Royal Juvenile Athletic Football Club for Friday morning at the various parks, follow: Esquimalt Rangers vs. Trojans, Bullen Park, Referee H. Tooby; Marigold Aces vs. Capitals, Hampton Road, Referee P. Shrimpton; Oak Bay vs. Victoria West Cubs, Oak Bay Park, Referee B. Cull; Tillicums vs. St. Leonard's, Royal Athletic Park, Referee Humphries.

Betting on Horse Racing in Canada Shows Big Decline

Decrease of More Than $3,557,000 Reported Last Season by Department of Agriculture—B.C. Fans Wager $350,000 Less

OTTAWA, Nov. 7 (CP).—Betting on race tracks in Canada decreased in the 1933 season by $3,557,840, from last year, according to a report issued tonight by the Department of Agriculture. The total amount wagered this year was $25,137,348, as against $28,695,438 in 1932.

A decline of $173,255 was registered also in gate receipts, the 1933 figures being $638,926, as against $872,182.

The sum retained by the racing associations as their percentage of amounts wagered was $1,831,411, compared with $2,066,671 in 1932, a drop of $235,260. This year's prize money totaled $1,147,871, compared with $1,285,563.

The greatest amount wagered was at the Spring meeting at Thorncliffe Park, Toronto, $1,503,087, while the smallest amount was at the two-day meeting at Red Deer, Alta., when $684 was wagered.

SEASON'S BETTING

The following table shows comparisons in the Western Provinces for two years:

Province	Year	Race Days	Receipts	Wagered
Manitoba:	1933	29	366,076	32,976,708
	1932	26	92,320	2,472,246
Saskatchewan:				
	1933	14	.....	284,764
	1932	12	.....	265,440
Alberta:	1933	31	45,973	973,387
	1932	34	47,694	1,116,151
British Columbia:				
	1933	62	82,368	2,414,181
	1932	50	72,625	2,773,877

The racing in Saskatchewan was held at Regina and Saskatoon, in connection with exhibitions, and no gate receipts were allocated to racing.

CALGARY TIGERS APPEAR STRONG

Railbirds Surprised at Early Season Form of Prairie Hockey Squad

CALGARY, Nov. 7 (CP).—Lloyd Turner had declared himself satisfied today after viewing the first workout of his Tigers, Calgary's hope in the Northwestern professional hockey circuit this Winter.

Led by the doughty "Dutch" Gainor, one-time pivot star on Boston Bruins on the National Hockey League, Turner's proteges startled the railbiards with their early season speed and good condition.

Houbregs, Hutton and Savage cavorted around the defence position with promises of a brilliant season ahead, while Goalie McCusker turned all shots back in his usual smart fashion. Houbregs and Savage appeared slated for the regular defence jobs.

Besides Gainor, the forwards who turned out were Harris, tricky winger; the fiery Max Sutherland, Louis Coupez, Ralph Blyth and Leo Carbol.

Turner plans a daily workout until the initial league clash with Edmonton, November 16.

N.H. League Notes

If exhibition games mean anything, New York Rangers are headed for another great season. The world's champions today had their third straight win chalked down and were looking for new victims for their pre-schedule scoring punch.

Celebrating the signing of Babe Seibert, their only holdout, Lester Patrick's men won a charity affair, 3-1, from Marcons in Montreal on Saturday night. Previously they had beaten Boston Bruins in Quebec and Montreal Canadiens in Kingston.

Toronto Leafs won two games over the week-end but were impressive in neither. Syracuse Internationals held them to a 1-1 score during the regular playing time and eight minutes of overtime had been played before Irvin Bailey snapped the winning shot past Wilf Cude.

Toronto were held to a 5-2 win over a makeshift Buffalo Bison team Saturday night. However, the Leafs loaned Bisons five players for the evening and both Buffalo goals were scored by Leafs masquerading in Buffalo uniforms.

"King" Clancy showed a scoring punch he lacked last year when he drilled in two of Toronto's goals. He combined with Hec Kilrea and Bailey for the first and snared the second on a pass fom Joe Primeau.

Boston Bruins and Canadiens put on the best exhibition of the training season at Quebec on Sunday, Bruins winning out 2-1. The pace was fast and the going heavy, four players suffering injuries.

Bruins were without Eddie Shore, colorful defence star, who is still on his Alberta farm, refusing to agree to Boston's salary offer.

Possible solution of Ottawa's contract trouble with Cooney Weiland was seen in the trip Eddie Gerard made on Sunday to the capital. The Montreal Maroon manager admitted he was interested in the Senator centre and it is possible he will land with the Montrealers.

Suffering the fate of most holdouts who fail to see the slubowner's idea of reason, Cooney Weiland, Ottawa's ace centre, is out in the cold. Frank Calder, league head, has suspended the Owen Sound boy for demanding more money than he got last year.

While most players are taking cuts and doing their best to like it, Weiland insists he is worth more money to the Senators than they paid last year. He was first offered a contract with a $500 cut, and when he spurned it, the $500 was tacked back on.

Seemingly impressed with his success in getting the deduction returned, Weiland now is holding out for more money.

Danny Cox, another holdout signed yesterday, has been groomed for a centre ice job by George Boucher, but Senators will miss the speed of Weiland if he decides to see his hockey from the spectator's seats this Winter.

If Major Frederic McLaughlin's promise was all they needed, Chicago Black Hawks would be just as good as in possession of the Stanley Cup right now. After seeing Charlie Gardiner elected captain yesterday, the major, owner of Chicago club, predicted this year's edition of the Hawks would bring Chicago its first world championship.

Another captain was elected when Boston Bruins chose Marty Barry to do their arguing with the referees. The former Quebec boy was chosen yesterday in his home town where the Rossmen are training for their opening game Thursday at Toronto.

Referees are to be numbered this year. With player numbers announced last night were numerals the referees will wear on their sweaters. Just as superstitious as the players, none of the referees asked for thirteen.

MAXIE ROSENBLOOM MAY MEET KNIGHT

NEW YORK, Nov. 7 (AP).—Maxie Rosenbloom, light heavyweight boxing champion, is considering an offer to meet Joe Knight, Georgia southpaw challenger, in a title bout at West Palm Beach, Fla., during the Winter season.

May: "I'm terribly worried. I told Jack in my last letter to forget that I had told him I didn't mean to reconsider my decision not to change my mind, and he seems to have misunderstood me."

Is Your RADIO NOISY?

If So, Try a Set of
NEW TUBES
and see what a difference it will make. Tubes tested free at Our Store.
KENT'S
641 Yates St. Phone E 6013

Grange Is Suing For Beer Licence

CHICAGO, Nov. 7 (AP).—Harold E. "Red" Grange, football star, filed suit to force the city to issue to him a licence for a beer bar, alleging he stands to lose $7,000 unless he gets one.

LETO, KLICK SIGNED

HOLYOKE, Mass., Nov. 7 (AP).—Jimmy Leto, of Hartford, Conn., and Frankie Klick, California lightweight, were signed today to box ten rounds Monday night.

A foreman had a great deal of work to get through, and was, unfortunately, very short-handed. Seeing a tramp lying on the other side of the road, he crossed over and said: "Look here, do you want any work?"

"What sort of work?" asked the tramp.

"Well," said the foreman, "could you do anything with this shovel?"

"Rather!" said the tramp, brightening up. "I could fry a nice piece of bacon on it."

British Rider Sensation Earning $100,000 Yearly

Big Money for Little Gordon Richards, Who Has Ridden More Than 240 Winners This Season—Is Bookmakers' Terror

By CHARLES A. SMITH
Central Press Canadian Sports Writer

LONDON, Nov. 4.—Watched by all sporting England and the recipient of more newspaper publicity than the Prince of Wales, twenty-nine-year-old Gordon Richards is daily creating new riding records as Britain's premier jockey.

GORDON RICHARDS

Less than sixty inches in height and only 107 pounds in weight, this stockily built, dark-haired miner's son, whose father wanted him to be a clerk, is today drawing down more than a hundred thousand dollars a year by virtue of his uncanny horsemanship.

He attracted nation-wide attention when in one week he rode seventeen winners past the finishing post, including twelve consecutive firsts, creating a record to stand for all time as far as English horse racing is concerned.

Today, as he reels off new winners with almost clocklike regularity, he is within measurable distance of beating the record established by the great Fred Archer in riding 246 winners in a season.

When it is realized that the English flat-racing season extends only from the end of March to the middle of November, not much longer than in Canada, it will be agreed that Richards has displayed almost superhuman jockeyship in hanging up more than 240 winners in eight months.

Married, and with two young sons, Richards is very modest over his success. "It is the horse that counts," he told those who congratulated him recently. "I'm getting good mounts. If the horses are not good enough, the jockey cannot win."

Yet Richards rides outsiders as well as favorites, and frequently brings home a ten-to-one shot. And so great is his public following that the bookmakers have been very badly stung during the season now ending, so much so that an announcement that Richards is riding a horse is the signal for the bringing down of the odds offered against that particular mount to even money or worse.

Richards always declines to talk about his racing methods, but the opinion of the experts is that his success is due to his marvellous balance in the saddle. He never lifts his whip. He uses only his hands and seems virtually to lift a horse to victory. His hands are tiny, almost feminine.

Like all English jockeys, Richards has a yearning to ride a winner of the Epsom Derby classic. He has yet to ride his first Derby winner, and he has only two classic successes to his name.

Your Car Is an Investment . . . Consider Dependability . . . Invest in an AUSTIN
THOS. PLIMLEY, LTD.

W. & J. WILSON
Men's and Boys' Clothes
Jaeger Woollens—Burberry Coats
Established 1862
1327 Government Street Phone G 8413

FINANCE - COMMERCE - MARKETS

Industrial Stocks Little Changed at Eastern Exchanges

MONTREAL, Nov. 7 (AP)—Security values closed irregular after a dull session of the Montreal Stock Exchange, today, with gains and losses about evenly distributed. The volume for the day was less than 7,000 shares.

Utility stocks provided a small amount of action. Power Corporation closed with a gain of 3-4 at 9 1-4, while Cockshutt Plow was also up 3-4, trading at 8. Among leaders, International Nickel closed at its high for the day at 19.75, off 10c. Hollinger was 35c lower at 10.15.

Losses ranging from 1-8 to 3-4 were recorded by Montreal Power, Canadian Pacific, Dominion Bridge and others. Among the banks, Dominion Bank, selling for the first time in several weeks, rose 15 points to 140, and Montreal gained 1 point at 190. Royal Bank was off 1 point at 138.

Sales, 6,825; bonds, $24,550.

TORONTO STOCK EXCHANGE

TORONTO, Nov. 7 (CP).—Industrial stocks moved cautiously, today, on the Toronto Stock Exchange, in the absence of guidance from New York, where the exchanges were closed because of the state elections.

Distillery shares, left to themselves, hardly moved away from Monday's closing level. Walkers common closed 1-4 higher at 39 3-4; Brewers & Distillers, off 5c at 2.50. Nickel traded only sixty-one shares and showed a loss of 5c to 19.75; Brazilian gained 1-8 to 12 3-8; C.P.R. lost 3-8 to 22 1-2.

Oil shares were generally firm and the heavy industrials turned in a majority of advances. In the miscellaneous group, Goodyear common picked up 3 to 85, and Canadian Car & Foundry gained 1-2 to 5 1-2.

PRODUCE MARKET

Following is the market letter issued yesterday by the Provincial Department of Agriculture:

AT EDMONTON

There is very little change in business. Apples are moving steadily, but while prices remain fairly steady there is an undercurrent of uneasiness. Take the sixty-five-pound Jumbo lug—the trade propose to handle it as a standard package of sixty-five pounds net at a regular price, but are watching every move of the transient trade in either cutting the price or increasing the net weight of this container. These lugs are quoted at $1.65 to $1.75. Assorted bulk is selling at 90c to 1 per box, and by the hundredweight at $2.25 to $2.50. There is a considerable quantity of the last car of British Columbia grapes yet on the warehouse floors. These are more or less deteriorated, and the trade will lose heavily on this car. British Columbia hothouse tomatoes are increasing in volume, and mostly of good quality and condition. The first lot of imported hothouse cucumbers (about fifty boxes) arrived on Saturday from Washington, in a car containing mostly head lettuce. There is practically no change in the potato market. There are inquiries and evidences of a shortage in points east and southeast, but there has been comparatively little car movement other than for Provincial Government relief. Car arrivals for week: British Columbia, nine cars boxed and four of bulk apples, two celery, one onions; imported, two citrus fruit, one orange, one lettuce.

AT CALGARY

The snowfall during the past week was very heavy. Livestock is being moved from Southern Alberta points, where feed is scarce, to the more northerly favored sections. Business in fruit and vegetables is quiet. The almost impassable condition of country roads is making traveling difficult and dangerous. The apple movement has improved slightly. Wealthy, fancy, is selling at $1.25, Winter Banana at $1.50, and McIntosh $1.60 per box. Gravenstein household from 85c to 90c, Wagner and McIntosh at $1.10. McIntosh, in Jumbo crates, at $1.60 per crate. D'Anjou pears, fancy, are quoted at $2.25 per box, and Flemish Beauty at $1.50. Hothouse tomatoes, Alberta and British Columbia product, in four-basket crates at $3. California lugs are also on sale at $4.75. The potato and onion market continues weak and unsettled. Alberta Whites are selling at 75c, and Gems at 90c per sack. British Columbia Gems are $1.85 per cwt. Washington head lettuce, spinach and cucumbers are now on the market. Car arrivals, October 28 to November 3: Alberta, three potatoes; British Columbia, twelve box apples, one mixed apples and onions, one mixed apples and pears, one potatoes, six mixed fruit and vegetables, three celery, one onions; imported: one bananas, one oranges, one grapefruit, two Washington vegetables.

AT REGINA

There has been some change in the price of household apples during the past week, all varieties now selling at $1.30 per box. One car of bulk from Grand Forks arrived during the week and sold readily at 2 3-4c per pound. A car of Ontario hamper apples, domestic grade, was also received. These are mixed varieties, and are on sale at $1.60 per hamper. Weather cloudy and cold. Car arrivals for week: British Columbia, ten boxed and one bulk apples; Manitoba, one potatoes, one cabbage; Ontario, one hamper apples; imported, one oranges, one bananas, one grapes.

FINANCIAL MARKETS AT NEW YORK CLOSED

NEW YORK, Nov. 7 (CP).—Election day, legal holiday in New York State, found New York stock and security markets, as well as banks, closed.

7½ and 8% Mortgages

We have on hand the following very attractive mortgage investments:

$1,300 at 8% on house and improved acreage, situate fairly close in.
$1,500 at 7% on house and grounds on main thoroughfare, adjoining the city.
$1,400 at 8% on country house and grounds, very well situated.
$2,500 at 8% on Gordon Head property, seafrontage, value at $10,000.
$800 at 8% on house and large lot on main thoroughfare, outside city limits. Well situated.

All the above are first-class improved properties with good covenants.

PEMBERTON & SON, LTD.

625 Fort Street — Investment Brokers — Phones G 8121-8122

HEAVY HAULING

WE SPECIALIZE IN HANDLING BOATS, MACHINERY, SAFES, ETC. CALL G 1194

ESTD. **HEANEY'S** 1890

Retail Market

Vegetables—Greens	
Cabbage, lb.	.02
Cauliflower, each .15, .20.	.25
Lettuce .05 and	.10
Local Spinach, per lb. .05, and 3 for	.15
Leeks, 2 bunches for	.10
Tomatoes, per lb. .04 to	.10
Hothouse Tomatoes, per lb. .10,	.15
Root Vegetables	
Potatoes, 10 lbs. for .20 and	.35
Carrots, per lb.	.01¼
Turnips, per lb. .01½ to	.02
Beets, per lb.	.02
Onions, per lb. .02 to	.02½
Celery, bunch .05,	.10
Fruits	
Oranges, California .20 to	.75
Tokays .2 for .35 and	.15
Ribers, 2 for .25, and, lb.	.15
Local apples, new, lb. .02 to	.04
Bananas, per doz. .35 to	.45
Lemons, per doz. .15 to	.45
California grapefruit, 3 for 25, 4 for 25c, and, each	.05
Florida grapefruit, .10, .15, and 2 for	.25
Local Cantaloupes, 10c; 2 for	.15
Okanagan Macintosh Red apples, 5 lbs.	.25
Delicious apples, 5 lbs. for	.25
Jonathans, 5 lbs. for	.25
Cheese	
English Stilton, lb.	.85
Imported Rocquefort, lb.	.73
Finest Ontario Mild, lb.	.19
Old Ontario, lb.	.30
Medium Ontario, lb.	.25
Gorgonzola, lb.	.60
Swiss Gruyere, in portions, box	.35
Finest Ontario Matured, lb.	.30
Edam Dutch Cheese, lb.	.35
Gouda Cheese, lb.	.45
Eagle Brand Camembert, lb.	.55
Circle Brand Breakfast Cheese	.40
Kraft, lb.	.30
Goldenloaf	.30
Canadian Stilton, lb.	.30
Fish	
Smoked Red Salmon, lb.	.25
Smoked White Salmon	.15
White Salmon, lb	.12
Blueback Salmon, 3 lbs.	.25
Soles, 2 lbs	.25
Red Salmon, lb.	.19
Local Cured Black Cod	.20
Large Eastern Kippers, lb.	.20
Smoked Red Salmon	.25
Local Kippers, 3 lbs.	.25
Fresh Cod	.10
Ladysmith Oysters, half pint	.25
Salt Cod	.20
Digby Chix, box	.35
Haddies, per lb.	.16
Boneless Herring	.20
Smoked Cod	.15
Halibut, lb.	.18
Haddie Fillets .19 to	.23
Poultry	
Spring Chicken	.30
Fowl .20 to	.25
Turkey .33 to	.35
Dairy Produce and Eggs	
Eggs—	
Fresh Extras, doz.	.50
Firsts, doz.	.45
Peewees	.27
Butter	
Brookfield, lb.	.28
Shamrock, lb.	.28
Cowichan Creamery, lb.	.30
Handypats, lb.	.28
Saltspring Island, lb.	.29
Our Own Brand, lb.	.28
Comox, lb.	.26
Fraser Valley, lb.	.27
Beef	
Pot Roast .10 to	.15
Prime Rib Roast .15 to	.18
Loin Roast	.25
T-Bone Roast	.25
Round Steak	.20
Rump Roast	.20
Boiling Beef	.08
Hamburg Steak	.10
Stew Beef (Boneless)	.12½
Lamb	
Shoulder .15 to	.18
Loin .25 to	.20
Leg .25 to	.30
Stewing, 3 lbs.	.25
Pork	
Leg	.19
Loin	.25
Side Pork	.18

Liverpool Wheat

LIVERPOOL, Nov. 7 (CP).—Following are today's per-bushel wheat quotations, c.i.f. Liverpool, in Canadian money at current sterling exchange rate of $4.93 as supplied by Broomhall:

	Today	Y'day
No. 3 Man. Northern, Atlantic, November	73⅝	73⅞
No. 3 Man. Northern, Vancouver, November	73	72½
Argentine (Rosafe 63 lbs.), January-February	66⅝	68¼
Argentine (Rosafe 52½ lbs.), afloat	59¼	60
Australian, November	69⅛	70
Australian, New Crop, December-January	72¼	72
Russian, November	55⅝	55½

Vancouver Wheat

VANCOUVER, Nov. 7 (CP).—Vancouver wheat, cash prices:

	Straight	Tough
No. 1 Hard	62⅞	60⅞
No. 1 Northern	59⅞	57⅞
No. 2 Northern	55⅞	52⅞
No. 3 Northern	52⅞	49⅞
No. 4 Wheat	52⅞	49⅞
No. 5 Wheat	47⅞	44⅞
No. 6 Wheat	44⅛	41⅛
Feed	41⅞	29⅞

GOLD ISSUES AT VANCOUVER DIP

Other Mining Stocks Little Changed—Several Base Metals Gain

VANCOUVER, Nov. 7 (CP).—Trading was slow again on the Vancouver Stock Exchange today and the price trend was generally lower, but a few issues realized small gains. In the gold issues Bralorne dropped 10c to 9.55, Cariboo was down 5c at 3.25, Reno Gold lost 3c at .89 and Bridge River Consolidated at 23 and Bridge River Exploration at 35 were each down 1c. Premier Gold gained 4c at 1.16 and Pioneer closed unchanged.

Big Missouri advanced 2c at 42, B.C. Nickel was up 1c at 50, Noble Five gained 1-2c at 9 1-2 and Beaver Silver was 1-4c lower at 6 3-4. Pend Oreille closed unchanged at 75.

In the oils Royalite was off 50c at 14.50, Home was 8c down at 1.42 and Calgary & Edmonton at 1.01 was down 3c.

Coast Breweries closed at 9.00, down 30c, and Brewers & Distillers gained 5c at 2.40.

MORNING SALES

Oils

C. & C.—500 at 1.00; 100 at 1.02.
McLeod—100 at .21.

Mines

Beaver Silver—200 at .07.
Bridge R. Con.—1,100 at .33.
Bridge R. Ex.—600 at .36; 1,000 at .37.
Gold Belt—1,500 at .45; 1,000 at .50.
Inter C. & C.—500 at .13.
Meridian—300 at .39.
Nat. Silver—1,000 at .06.
Nicola—500 at 1.05; 1,500 at 1.06.
Premier B.—10,000 at .01.
Premier G.—100 at 1.16.
Reno—300 at .59; 100 at .90; 300 at .93.
Big Miss.—500 at .42.
Noble Five—4,000 at .09¼; 3,500 at .09½.
Silvercrest—5,000 at .03.

Curb

Anaconda—1,000 at .04.
B.C. Nickel—500 at .49.
Calmont—50 at .12.
Cariboo—10 at 3.15; 300 at 3.25.
Dunwell—500 at .16; 300 at .15½.
Mosul—1,000 at .05½.
Native Sons—500 at .07.
Waverly—15,000 at .02.
Wayside—2,500 at .43; 1,000 at .43½ (B-60).
White Eagle—3,000 at .35; 500 at .36.

Industrials

Coast Brew.—325 at 9.35; 120 at 9.30; 35 at 9.25; 85 at 9.50.
Braw. & Dist.—25 at 3.35; 2,400 at 2.40; 200 at 2.45.

AFTERNOON SALES

Oils

A.P.C.—100 at .20.
Amalgamated—1,000 at .11½; 200 at .13.
C. & E.—775 at 1.00.

Mines

Beaver Silver—1,200 at .07.
Bralorne—100 at 9.55.
Bridge River Con.—400 at .33.
Bridge River Ex.—200 at .34; 1,500 at .35.
National Silver—1,000 at .05½.
Nicola—2,100 at 1.05.
Premier Border—10,000 at .01¼.
Reno—200 at .60.
Big Missouri—100 at .42.
Noble Five—5,000 at .09½.
Porter Idaho—1,000 at .09½; 1,500 at .10.
Silvercrest—1,000 at .03¾; 2,250 at .03.
Wellington—2,000 at .02.
Whitewater—3,000 at .07¼; 3,000 at .07½.

Curb

Anaconda—500 at .04.
Big Slide—3,000 at .05.
B.C. Nickel—700 at .49; 50 at .50.
Calmont—200 at .11½.
Cariboo—250 at 3.25.
Dunwell—200 at .15½.
Morning Star—1,000 at .18.
Native Son—1,000 at .07¼.
Waverly—12,000 at .03¼.
White Eagle—1,000 at .35½; 500 at .36.

Industrials

Brewers & Distillers—400 at 2.45.

Dominion Bonds

(Burns & Wainwright, Ltd.)

			Toronto Bid	Prices Asked
Dom. of Can.	5½%	1934	101.45	101.60
" "	5½%	1937	108.50	108.75
" "	5%	1937	106.75	107.75
" "	5%	1943	103.75	104.125
" "	4½%	1940	101.125	101.275
" "	4½%	1944	100.25	100.525
" "	4½%	1946	100.125	100.50
" "	4%	1935	100.25	.....
" "	4%	1952	95.125	95.375
Conv. Loan	4%	1939	99.05	99.25
" "	4%	1945	95.25	96.45
" "	4½%	1959	99.75	100.00
" "	4½%	1957	99.75	100.125
" "	4½%	1955	99.65	99.85
" "	4½%	1959	100.50	100.80
C.N.R.	4½%	1951	102.00	102.375
"	4½%	1954	99.75	100.24
"	5%	1954	104.275	104.75
"	4½%	1955	103.75	104.50
"	4½%	1956	101.875	103.25
"	4½%	1957	99.975	100.25
"	4½%	1968	101.50	102.00
"	5%	1969	106.50	107.25
"	5%	1970	105.75	107.50
Nat. S. Loan	5%	1936	102.875	103.125
" "	5%	1941	103.275	103.825

Canadian Bonds

(Burns & Wainwright, Ltd.)

GOVERNMENT AND MUNICIPAL	Quoted
Dom. of Can. Guar. C.N.R. 4½%, 1969	102.00
Dom. of Can. Guar. G.T.P. 4%, 1962	95.75
Prov. of Alberta 5%, 1947	102.50
Prov. of B.C. 5%, 1952	95.50
Prov. of Manitoba 5½%, 1959	97.50
City of Montreal 5%, 1945	102.00
Prov. of Saskatchewan 6%, 1952	100.50
City of Victoria 5%, 1939	99.25
City of Vancouver 5%, 1960	91.00
PUBLIC UTILITIES	
B.C. Power Corpn. 5½%, 1950	94.00
B.C. Telephone 5%, 1960	95.50
Calgary Power 5%, 1960	87.00
Canadian Pacific Rly. 5%, 1942	103.75
Gatineau Power 5%, 1956	90.00
Shawinigan W. & P. 4½%, 1967	77.00
West Kootenay Power 5%, 1956	99.00
INDUSTRIALS	
Acadia Sugar Refining Co. 5%, 1946	94.00
B.A. Oil 5%, 1945	101.00
Canada Bread 6%, 1941	98.00
Dom. Tar & Chemical 6%, 1949	67.00
Eaton Realty 5%, 1949	92.00
Harris Abattoir 5%, 1947	104.00
Massey-Harris 5%, 1947	60.00
McColl-Frontenac Oil 6%, 1949	98.50
National Biscuit 6½%, 1950	60.00
United Grain Co. 5%, 1943	75.00
United Gas & Fuel 5½%, 1946	71.00

London Stocks

LONDON, Nov. 7 (AP).—Closing quotations (American stocks quoted in dollars at 4s per dollar): Brazilian Traction, $12.50; Canadian Pacific, $13.12½; Distillers, 84s; Dunlop Rubber, 37s 10½d; Electrical & M. Ind. Ord., 15s 4½d; Hudson's Bay, 24s; Imperial Chemical, 30s 3d; Imperial Tobacco, 108s 9d; Mining Trust, Ltd., 4s 3d; Rand Mines, £8 2s 6d; Rhodesian Anglo Am., 14s 6d; Rhokana Corp, £5 10s; Crowns, £9 10s; Springs, £5 7s 6d; East Geduld, £6 17s 6d; Rio Tintos, £19; Royal Dutch, £22 2s 6d; Vickers, 9s. Bonds: British 2½ per cent consols, £73 16s; British 3½ per cent War Loan, £100 10s; British Funding 4's, 1960-90, £111 12s 6d.

Silver Markets

LONDON, Nov. 7 (AP). — Bar silver firm; 1-8 higher at 18 5-4d.

Montreal-Toronto Stock Quotations

(C. M. Oliver & Co., Ltd.)

	Bid	Asked
B.A. Oil	13	12¼
Distillers-Seagram	22	22¼
Dominion Bridge	..	29½
Imperial Oil	12⅝	12⅝
Intl. Pete	19⅜	19⅝
McColl-Frontenac	10¼	10⅞
Montreal Power	32½	33¼
Power Corpn.	9	..
Shawinigan	19½	19⅝
B.C. Packers	2½	..
B.C. Power "A"	22½	23⅛
Bell Telephone	110	112
Brazilian Traction	12⅛	12⅜
Brewers & Distillers	245	250
Canada Cement	6	..
Canada Steamships	3	4½
Canada Wire & Cable "A"	..	35
Canada Wire & Cable "B"	..	11
Canada Car & Foundry	5½	6
Canada Dredge	17	17½
Canada General Electric	125	140
Industrials Alcohol "A"	19½	19⅝
Can. Industrial Alcohol "B"	16	19¾
Canadian Pacific	12½	12¾
Cockshutt Plow	7¾	8
Canadian Bakeries	7½	5
Consolidated Smelters	129	130⅛
Dominion Stores	20½	21
Ford "A"	11	11¼
General Steel Wares	3½	2½
Goodyear Tire	104	106
Gypsum	3⅝	3⅞
Intl. Nickel	19.75	19.90
Intl. Utilities "A"	4⅝	9¼
Intl. Utilities "B"	1¼	1½
Lake of the Woods	11	..
Laura Secord	47	49
Loblaw "A"	14⅝	14⅞
Loblaw "B"	14¼	14⅛
Massey-Harris	4⅞	5
Page Hersey	60	..
Steel of Canada	27¾	29½
Hiram Walker	39⅞	40
BANKS		
Dominion Bank	...	141
Imperial Bank	145	...
Bank of Montreal	155	191
Bank of Nova Scotia	...	285
Royal Bank	137	128
Bank of Commerce	...	142
Bank of Toronto	154	190

P.G.E. CONTINUES TO SHOW GAINS

Revenues Exceed Operating Expenses by $30,810 for Nine Months of Present Year

VANCOUVER, Nov. 7 (CP).—The Pacific Great Eastern Railway continues to show an operating profit. For the present year to September 30 the revenues have exceeded operating costs by $30,810.46, according to a statement issued by Robert Wilson, executive assistant.

Last year the operations showed a deficit of $72,702.33 at this stage. September operations for 1933 showed an operating surplus of $12,663.19. September, 1932, also showed a surplus of $7,126.50. From January 1 to September 30, this year, the showing of the Government-owned railway is $100,000 better than for the same period of last year.

Northern Points

PRINCE RUPERT AND POINTS WEST OF QUICK STATION

Mails close Monday, Tuesday, Thursday, Friday and via C.P.R. Skagway steamers, 1:30 p.m.; Monday, Thursday, Saturday, 11:15 p.m., via Kamloops and Jasper.

Mails due Sunday, Tuesday, Wednesday, Friday, 7:15 a.m.

POINTS EAST OF QUICK STATION

Mails close Monday, Thursday, Saturday, 11:15 p.m.

Mails due Tuesday, Thursday, Saturday, 3:45 p.m.

STEWART AND PREMIER

Mails close Monday, Friday, 1:30 p.m.
Mails due Sunday, Friday, 7:15 a.m.

ANYOX

Mails close Monday, Friday, 1:30 p.m.
Mails due Sunday, Friday, 7:15 a.m.

SWANSON BAY

Mails close Tuesday, 1:30 p.m.
Mails due Monday, 3:15 p.m.

OCEAN FALLS

Mails close Monday, Wednesday, 1:30 p.m.
Mails due Sunday, 7:15 a.m.

Tariff Note—The foreigner may speak admiringly of our habits, but it is a certainty he is less enthusiastic about our customs.

SILVER SHARES SWING HIGHER

Eldorado Leads Upward Movement at Toronto—Big Producers Lower

TORONTO, Nov. 7 (CP).—Silver shares kept the pot boiling again today on the Standard Mining Exchange and at the close they were in higher territory. Gold shares dragged, particularly inter-listed leaders, and along with base metal leaders, were down a little at the close. Oil shares were moderately unsteady. About a quarter, of a million shares changed hands.

Eight silver stocks accounted for about a third of the entire turnover. Eldorado traded 33,000 shares and closed at 3.99, up 28 cents. Mining Corporation gained 13 to 2.08 and Nipissing 20 cents to 2.90. Bear Exploration added 2 1-2 to 87 3-4.

International Nickel, with less than 500 shares out, finished 10 cents down at 19.70. Noranda, also, lost 10 cents to 33.90, Sudbury Basin 4 to 1.11 and Falconbridge 9 to 3.26. Base Metals Corporation was strong, closing 9 higher at 1.79.

Dome lost 25 cents, McIntyre 50 cents, Hollinger 15 cents and Wright-Hargreaves 5 cents.

Oil shares took narrow losses, Home Oil closing 5 lower, Calgary & Edmonton 9, Associated 1 and Oil Selections a fraction. Chemical Research gained 2 to 1.70.

(Bate & Co., Ltd.)

	Bid	Asked
Ajax	1.16	1.30
Ashley	1.00	1.10
Berry Hollinger	.13¼	.12½
Base Metals	1.78	1.80
Bralorne	9.50	9.75
B.R.X.	.35	.35
Brett Tretheway	.15½	.15
Chemical Research	1.71	1.79
Central Patricia	.55	.56
Coast Copper	4.10	4.25
Dome	35.75	35.00
Eldorado	3.99	3.99
Falconbridge	3.26	3.20
Graneda	.79	.79½
Hollinger	10.25	10.50
Howey Gold	1.10	1.11
Kirkland Lake	.25	.27
Lakeshore	45.25	49.25
Lee Gold	.12	.15
Macassa	.95¼	.97
McIntyre Porcupine	43.25	42.50
McVittie Graham	.02	.02
McWatters	.35	.37
Mining Corporation	2.08	2.10
International Nickel	19.70	19.90
Noranda	33.90	34.00
Nipissing	2.90	2.95
Paymaster Con.	.25½	.28
Pend Oreille	.76	.85
Pioneer Gold	9.50	9.95
Premier	1.15	1.20
Reid Anthier	.20	.29½
Reno	..	.90
San Antonio	1.39	1.40
Sherritt-Gordon	1.06	1.10
Siscoe	1.42	1.44
Sudbury Basin	1.10	1.11
Sylvanite	1.24	1.25
Teck-Hughes	5.00	5.05
Treadwell Yukon	.57	.50
Ventures	.65	..
Vipond	.46	.50
Waite Ackerman	1.50	1.55
Wayside	.41½	.43½
White Eagle	.25¾	.26
Wright-Hargreaves	7.70	7.75

STILL IN HOLLAND

AMSTERDAM, Nov. 7 (AP).—Colonel Charles A. Lindbergh and Mrs. Lindbergh returned to Holland, making a safe landing near Waalhaven aerodrome today, when unfavorable flying conditions prevented them from continuing to Geneva after a flight over Belgium and France in a heavy fog.

Mrs. Blupe—Did you see the Smith twins?

Blupe—Yes.

Mrs. Blupe—Don't you think the boy is a picture of his father?

Blupe—I do—and the girl is a talkie of her mother.

CULBERTSON on CONTRACT

By Ely Culbertson

World's Champion Player and Greatest Card Analyst

KEEPING THE OBJECTIVE IN MIND

One of the important things for a bridge player to remember in the bidding, as well as the play, is the objective. The existence of a part-score modifies this objective and frequently determines the final bid. Sometimes the final contract, when the partnership making it has a part-score, is one which would be illogical if no score existed. In bridge, as in geometry, a straight line is generaly the shortest distance between two points.

The hand below, which was played in a recent rubber game at Crockford's Club, New York, is an example of that proposition. The holder of the South hand was Mrs. Molla Mallory, former world's champion tennis player, who in recent years has given up the strenuous exercise of the tennis court for the milder mental stimulus of the bridge table. When the hand was dealt Mrs. Mallory and her partner had a part-score of thirty, while their opponents were scoreless.

West, Dealer.
Neither side vulnerable.

North: ♠ A K 6 3 ♡ K 8 4 ◇ K 8 ♣ K 9 8 4

West: ♠ Q 9 5 ♡ A J 10 5 2 ◇ Q 7 ♣ A 5 2

East: ♠ 10 7 4 2 ♡ 7 3 ◇ J 9 5 4 ♣ Q J 7

South (Mrs. Mallory): ♠ J 8 ♡ Q 9 6 ◇ A 10 6 3 2 ♣ 10 6 3

The bidding: (Figures after bids refer to numbered explanatory paragraphs.)

West	North	East	South
1♡	Dbl. (1)	Pass	2◇ (2)
Pass	2♠ (3)	Pass	2NT (4)
Pass	Pass	Pass	

1. The hand contains three and a half honor tricks and is well prepared for a spade response. While no suit is strong, there does not appear any prospect of a very severe penalty.

2. Mrs. Mallory anticipates a two-spade bid by her partner, and the two-diamond bid is merely a step on the way to her objective, a game contract.

3. A better bid by North would have been two no trump. Partner's hand may be a bust, and in such a case North conceivably might not take more than three tricks at a no trump declaration.

4. While Mrs. Mallory anticipates the possible loss of four heart tricks, should this occur she hopes to find sufficient in other suits to permit her to fulfil her contract.

West's opening lead was the heart knave, which Mrs. Mallory won with the queen. Obviously, the routine play would be to seek to establish the diamond suit with the loss of one trick. This might be accomplished, but the accomplishment of it would avail nothing, as the South hand would then be void of entries saving the possibility of a low spade lead from the ace-king in dummy, and this course would mean the loss of entirely too many tricks. Considering the question of entries and re-entries, Mrs. Mallory decided that the club ace was plainly marked in the West hand. If she could find an even break in the club suit, then her contract was apparently safe, as she would be able to make two clubs, two diamonds, two hearts and two spades. This line of play was followed. After the first trick was won, a club was lead, and when West played a low club the king was put up and the suit returned at once. East felt there was nothing better to do than to clear the heart suit, and the king in dummy won the trick. Now a club was returned, and when both opponents followed suit the safety of the contract was assured. West won and cashed three heart tricks, but the rest of the tricks belonged to South—a well-earned reward for a correctly bid and correctly played hand.

TOMORROW'S HAND

By what stages should North and South reach the correct final contract on the hand below?

South, Dealer.
North and South vulnerable.

North: ♠ A K 7 4 ♡ K 5 ◇ A K 10 9 ♣ Q 6 5

West: ♠ 5 2 ♡ J 10 9 4 ◇ Q 8 4 ♣ J 10 4 3

East: ♠ 10 6 3 ♡ 8 6 3 2 ◇ 6 5 3 2 ♣ 7 2

South: ♠ Q J 9 8 ♡ A Q 7 ◇ J 7 ♣ A K 9 8

The hand will be discussed in tomorrow's issue.

Stocks and Bonds

(A. E. AMES & CO., VICTORIA)

	Bid	Asked
Bell Telephone	109½	110
Brazilian T.L. & P.	12⅛	12⅜
B.A. Oil	12	12¼
B.C. Power "A"	22½	23
Canadian Pacific	12⅝	12⅞
Con. Mining & Smelting	130	121
Ford "A"	10⅞	11
Imperial Oil	12⅝	12⅞
Imperial Tobacco	11	11⅛
Intl. Nickel	19.50	19.70
Intl. Petroleum	19⅜	19⅝
Montreal Power Com.	22	23½
Shawinigan W. & P.	19	19⅛
Dome	35.40	..
Noranda	34.00	..
Pioneer Gold	9.95	..
Sherritt Gordon	1.05	..
Teck-Hughes	6.00	..
Ventures	.67	..
Wright-Hargreaves	7.70	..
Bank of Montreal	196	191
Royal Bank	127	128

WHEAT PRICES DROP SLIGHTLY

Trading Is Light and No Export Business Appears at Winnipeg Market

WINNIPEG, Nov. 7 (CP).—Interest was at a low ebb on the grain exchange today and prices fluctuated over a narrow range, closing at levels 3-8c to 1-8c lower. Trading was extremely dull.

November wheat ended the day at 62 1-2, December at 61 7-8, May at 65 3-4 and July at 66 3-4c. No export business in Canadian wheat materialized to give any support to the price structure, and the trend in outside markets was easier.

Operations were entirely local. Liverpool wheat dropped 1 1-8d to 7-8d, while Buenos Aires and Chicago prices were off.

Cash grains operations were dull, but a little improvement was noted in demand and spreads on some grades were fractionally improved. Coarse grains trading was confined to routine spreading and prices were influenced by dullness in wheat futures.

WINNIPEG GRAIN

(Jenks, Gwynne & Co.)

Wheat—	Pr Cl.	Open	High	Low	Close
Nov.	b62⅞	52⅞	63	92½	62½
Dec.	62¼	62¼	52⅝	51⅝	61⅞
May	65⅞	65⅞	66⅛	55¼	65¾
July	a57	67	97⅛	96½	55¾
Oats—					
Nov.	..	a29⅜	..	..	29½
Dec.	30½	30	30⅝	29⅞	30
May	a32⅝	33⅝	22⅝	22⅝	32½
Rye—					
Dec.	b41	40⅞	41¼	40¼	41¼
May	a44⅝	44⅝	44⅞	43⅛	44⅞
July	..	a45⅝	..	..	45⅝
Barley—					
Dec.	b34¼	34	34⅛	33¾	34
May	37⅛	37⅛	37	25⅝	25¾
Flax—					
Nov.	b135¾	b127	137½	127	137
Dec.	137	136½	137¼	b136	136¾
May	142	143	142	142	142

CHICAGO GRAIN

(Jenks, Gwynne & Co.)

Wheat—	Pr.Cl.	Open	High	Low	Close
Dec.	95⅝	55½	96⅝	94¾	86⅝
May	88⅝	55	96⅛	67½	68⅝
July	85½	55¾	86	94¾	85
Corn—					
Dec.	45⅝	45⅝	45½	44⅞	45¾
May	52¼	52⅛	52⅛	50¾	51⅝
July	53⅝	53½	53¾	52⅝	53½
Oats—					
Dec.	23¾	33¾	22¾	32⅝	33½
May	36⅝	26⅝	25⅝	25⅛	26½
July	35½	35½	35½	24½	35¼
Rye—					
Dec.	a55⅝	55⅞	59¾	55	55⅝
May	b62	62¼	62	61⅝	53
July	b51	91	92½	51	63½

INDIAN LOAN ANNOUNCED

LONDON, Nov. 7 (CP).—It was announced, today, the new Indian loan, for which the British market will be opened immediately by permission of the Treasury, will be for £10,000,000, in 3½ per cent bonds, issued at a price of 97, and redeemable in 1954 and 1959. The new loan is to replace a 6 per cent loan of similar amount, maturing December 15.

Montreal Produce

MONTREAL, Nov. 7 (CP).—With receipts again light, prices of fresh eggs advanced on the Montreal dairy and produce market once more today. Ontario fresh extras brought 46c, firsts 40c, and 37 1-2c for pullets; storage extras 21 1-2c, firsts 19 1-2c, seconds 16 1-2c.

Ontario butter, 9 1-2c a pound; Quebecs 9c.

Foreign Government Statistics

Our files contain latest data in concise form on the following countries:

FRANCE JAPAN ITALY PERU COSTA RICA COLOMBIA NEWFOUNDLAND

As some of our clients own securities of these countries, we will be glad to furnish this information on request.

A. E. AMES & CO. LIMITED

FRENCH GOVERNMENT BONDS

SHOULD THESE ISSUES BE HELD OR SOLD?

We Are in Receipt of Complete Analysis Covering the Technical Position of These Issues.

Burns & Wainwright, Ltd.

415-6-7 Central Bldg. — Phones G 6157-8

Olympic Gold Mine Syndicate

20 CLAIMS ADJOINING MINTO GOLD MINES

We Invite Your Investigation

BURLEIGH, SMITH & CO., LTD.

Established 1929

211 Rogers Bldg., Vancouver — 914 View St., Victoria, Phone E 4042

WE OFFER COMPLETE INVESTMENT SERVICE

BONDS AND STOCKS

DIRECT WIRE COMMUNICATIONS ALL MARKETS

C. M. OLIVER & CO., LTD.

(Established 1907)

207-8-9 Central Bldg. — C. S. Henley, Victoria Manager — Phone E 4117

Making the Right Selection Is Important

Our OPINION, SPEED and SERVICE May Be of Value to You

PLEASE CONSULT

H. E. HUNNINGS & COMPANY, LTD.

Stocks, Bonds, Investments — G 7135, G 7136 — 615 FORT ST.

A. E. JUKES & CO.

(VICTORIA) LTD.

H. DESPARD TWIGG
K. TATLOW

Members:
Vancouver Stock Exchange
Bond Dealers' Association

1121 Government — G 7107-8

SURVEY MADE OF B.C. INDUSTRIES

Employment Gain Shown for Men and Women in July, According to Hon. W. M. Dennies

While defeat in the general election halts his plans for making over British Columbia labor legislation, Hon. W. M. Dennis released yesterday some of the results of his inquiry into industrial conditions begun earlier in the year. The results show an average eight-hour day for male employees, and a seven-hour day for female employees, by firms reporting.

Steady gain in numbers employed during May, June and July stands out as an encouraging part of the record. The average number of men employed by 2,219 reporting firms, in May, was 41,577. By July, this had risen to 44,909. Some 761 firms employing women recorded 5,069 employed in May, and 6,107 for July.

Average hours worked by men in July was 8.1 hours, and by women, 6.5 hours. Some 6,000 firms were circularized in the survey.

Wholesale Row

The first Imperial Valley grapefruit of the season are now on the market, according to dealers.

Local hothouse tomatoes will advance twenty-five cents a crate wholesale this morning. A relative increase in the retail price may be expected.

A car load of Delicious apples arrived yesterday from the Okanagan Valley and a car load of Valencia oranges also reached the city from the South.

Plenty of lettuce, of good quality and reasonably priced, is now coming in from Walla Walla and other points south of the line.

A shipment of Christmas cranberries from Massachusetts arrived in the city yesterday, while Christmas raisins from Spain also came in.

Foreign Bonds

(Burns & Wainwright, Ltd.)

	New York
Australia 5%, 1957	57.00
Austria 7%, 1943	90.00
Belgium 6%, 1955	91.00
Bogota 6%, 1945	21.50
Bolivia 7%, 1958	5.00
Denmark 5½%, 1955	80.00
French 7½%, 1941	157.00
German Gov't 7%, 1949	73.00
Japan 5½%, 1954	85.00
Minas Geras 6½%, 1956	20.125
Norway 6%, 1943	90.00
Queensland 5%, 1947	92.00
Rome 6%, 1943	88.50
Sweden 5½%, 1954	103.75

FOREIGN CURRENCIES COMPILED ON BASIS OF CANADIAN DOLLAR

MONTREAL, Nov. 7 (CP).—British and foreign exchange, in relation to the Canadian dollar, as compiled by the Royal Bank of Canada, closed today as follows: Australia, pound, 3.9124; France, franc, .0608; Great Britain, pound, 4.9180; Italy, lire, .0820; New Zealand, pound, 3.9281; South Africa, pound, 4.9080; Spain, peseta, .1301; United States dollar, 1-16 per cent premium.

CANADIAN DOLLAR AND POUND RATES

MONTREAL, Nov. 7 (CP).—Foreign currencies firmed on Montreal foreign exchanges today. The United States dollar, after opening at par, the first time it touched that mark since 1931, firmed to 1-16 of 1 per cent premium, unchanged from last night's closing level.

The British pound sterling was strong throughout the day and closed up 2 1-4 cents at $4.91 13-16, while the French franc rose .02 cent at 6.08 cents. Other rates were stronger.

BAR GOLD AT LONDON

MONTREAL, Nov. 7 (CP).—The bar gold price in London today was $31.92 an ounce in terms of the Canadian dollar, based on the London price of 129s 11 1-2d, and the quotation of sterling in Montreal at 4.91 1-4. Yesterday the Canadian equivalent was $32.13.

Metal Markets

LONDON, Nov. 7 (AP).—Closing: Copper, standard spot, £31 10s; future, £31 12s 6d. Electrolytic, spot, £35; future, £36.

Tin, spot, £225 15s; future, £225 5s.

Lead, spot, £11 15s; future, £12.

Zinc, spot, £15 7s 6d; future, £15 12s 6d.

She—Why did the land agent speak of that property as a parcel?

He—Because it is tied up, I suppose.

TOONERVILLE FOLKS

NAPOLEON AND UNCLE ELBY

By Clifford McBride

POP

Well, the Grand Surprise Will Be the Bill

By J. Millar Watt

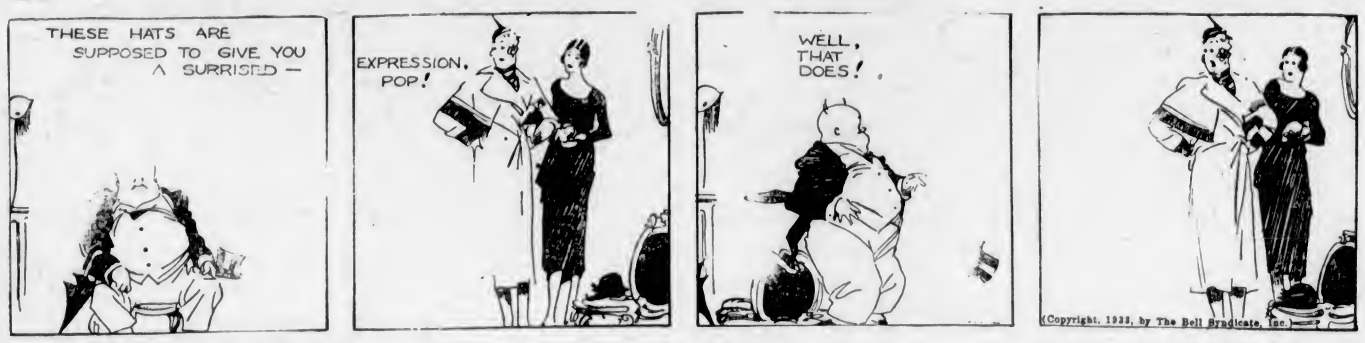

TILLIE THE TOILER

Financial Advice

By Westover

DIXIE DUGAN

A Subject

By J. P. McEvoy and J. H. Striebel

POLLY AND HER PALS

The Deserted Village

By Cliff Sterrett

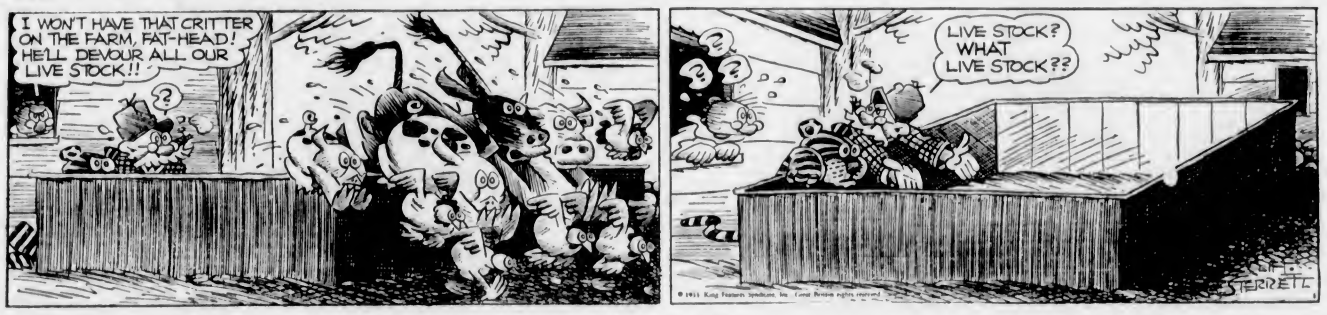

S'MATTER POP

A String to It

By C. M. Payne

KRAZY KAT

By Herriman

THE TUTTS . . . By Crawford Young

GROUP ORDERING

By GLUYAS WILLIAMS

The Daily Cross-Word Puzzle

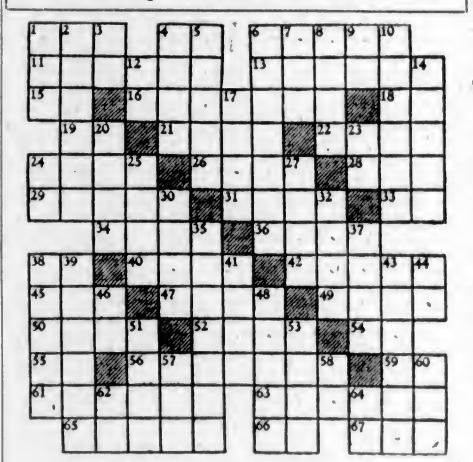

ACROSS

1. Fold.
4. Conjunction.
6. Commonplace.
11. Liquid fat.
15. Parent.
13. Wild donkey.
16. Consisting of tubes.
18. Compass point.
19. Negative.
21. Heavenly bodies.
22. Facts.
24. Attitude.
26. Perches.
28. Nothing.
29. Ait.
31. To care for.
33. Long meter (abbr.).
34. Spoken.
36. Outbreak.
38. Plural ending.
40. Christmas.
42. To cook eggs.
45. Wooden pin.
47. Weakens.
49. Measure of length.
50. Scope.
52. Notch.
54. Chinese weight.
55. 101.
56. Kind.
59. Parent.
61. Gabber.
63. Imitation pearl.
65. Lariat.
66. Notary public.
67. Ibsen character.

DOWN

1. Explosive noise.
2. Treeless plains.
3. Old pronoun.
4. Burden.
5. Puzzle.
6. Underpillow.
7. Literary scraps.
8. Spikenard.
9. August (abbr.).
10. Edible legume.
12. Pronoun.
14. Kingdom.
17. Single thing.
20. City in Sweden.
23. Article.
24. Jumbled type.
25. Weird.
27. To cut quickly.
30. Tense.
32. Fate.
35. South American plainsman.
37. Appendage.
38. Solar year excess.
39. Continued story.
41. Heroic tale.
43. Regions.
44. Pronoun.
46. Earth goddess.
48. Offshoot.
51. Inquires.
53. Edible seaweed.
57. Foot-like part.
58. Symbol for silicon.
60. Consumed.
62. Note of scale.
64. Southern state (abbr.).

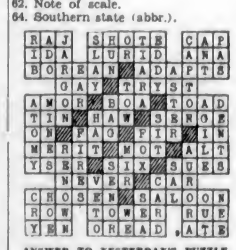

ANSWER TO YESTERDAY'S PUZZLE

I all too often get a cold,
I never dodge the 'flu;
Without the stuff by doctors sold
I don't know what I'd do;
I get—a symptom that reveals
That further ill's in store—
That tired feeling after meals,
And oftentimes before.

I cannot do the things I like
(Fate really is a pig);
A corn develops if I hike,
A blister when I dig;
A cough each Winter comes to me
My happiness to mar,
And tells me I am doomed to be
Distinctly under par.

To cultivate health's ruddy glow
My efforts are in vain,
But do I feel downhearted? No!
I smile amid my pain,
Remembering, when a contemplate
My fortune's sorry shape,
That one disease at any rate
I've managed to escape.

Theta.
"Humorist."

"Flag of truce, Excellency."
"What do they want?"
"They would like to exchange a couple of generals for a tin of condensed milk."

Business and Professional Directory, Want Ads

The Daily Colonist

RATES FOR CLASSIFIED OR WANT ADVERTISEMENTS

One and one-half cents a word each insertion; nine cents a word a week, with a minimum of ten words; cash with order. No advertisement accepted for less than twenty-five cents.

Death and Funeral Notices, $1.50 first insertion; $1.00 for each additional insertion. Marriages, Cards of Thanks and In Memoriam Notices, $1.50 per insertion.

Birth Notices, $1.00 per insertion.

Business or Professional Cards of two lines or under, $2.50 per month. Additional space at $1.25 per line per month.

Advertisers who desire may have replies addressed to a box at The Colonist and forwarded to their private address. A charge of ten cents is made for mailing replies. In this case add three words ("Box.....Colonist") to the count for the number of words.

Out-of-town readers of our advertisements ask advertisers to give address as well as phone numbers, as it is not always possible to communicate through the phone.

Any claim for rebate on account of errors or omissions must be made within thirty days from the date of the same, otherwise the claim will not be allowed.

The Colonist will not be responsible for more than one incorrect insertion of any advertisement ordered for more than one issue.

The Colonist service is available every day from 8 a.m. to 10 p.m., excepting Sunday. Just call Empire 4114.

To insure insertion Classified Ads should reach The Colonist before 10 p.m. on the day previous to publication.

Classified Ads for The Sunday Colonist will be accepted up to 10 p.m. on Saturdays.

CLASSIFICATIONS

Acreage for Rent	83
Acreage for Sale	82
Acreage Wanted	84
Autos for Hire	66
Automobiles	65
Births	1
Bicycles and Motorcycles	40K
Boats and Launches	70
Building Material	40A
Business Directory	71
Business Opportunities	69
Cards of Thanks	4
Church Notices	9
Clothing, Furs, Shoes, Etc.	40B
Coming Events	10
Dancing	25
Deaths	2
Dressmaking	38
Educational	23
Farms for Rent	86
Farms for Sale	85
Farms Wanted	87
Flats and Apartments to Rent	53
Flats and Apartments Wanted	54
For Sale—Miscellaneous	40
Furniture	40D
Fuel	40C
Funeral Directors	6
Furnished Houses for Rent	55A
Furnished Rooms for Rent	49A
Furnished Rooms Wanted	50A
Hairdressers and Beauty Specialists	21A
Halls to Rent	36
Hotels	42
Housekeeping Rooms to Rent	51
Housekeeping Rooms Wanted	52
Houses for Sale	76
In Memoriam	5
Lodges and Societies	33
Lost and Found	29
Machinery	64
Market Specials	35
Marriages	3
Maternity and Convalescent Homes	62
Miscellaneous	37
Money to Loan	31
Monumental Works	8
Music	24
Musical Instruments	40E
Nursery Stock, Plants, Etc.	40H
Personal	21
Professional Directory	72
Property for Sale	80
Property Wanted	81
Poultry and Livestock	63
Radio	40F
Room and Board	47
Room and Board Wanted	48
Situations Wanted—Female	18
Situations Wanted—Male	17
Stoves, Ranges, Furnaces	40L
Summer Resorts	61
Teachers Wanted	15
Timber	30
To Exchange—Real Estate	78
To Rent—Miscellaneous	38
Unfurnished Houses to Rent	55B
Unfurnished Rooms Wanted	50B
Wanted—Female Help	14
Wanted—Male Help	13
Wanted—Miscellaneous	41
Wanted to Borrow	22
Wanted to Rent—Houses, Furnished	57A

2 DEATHS

RUSSELL—There passed away at the Royal Jubilee Hospital, November 4, after a lengthy illness, William Russell. The late Mr. Russell was born in La Chute, Quebec, and came to this city from the prairies twenty years ago. He leaves to mourn his loss two sons and one daughter in Regina, G. A. and G. W. Russell and Mrs. B. A. Balmain; also one son, W. J. Russell, at San Pedro, Cal., and a granddaughter, Mrs. J. E. Johnston, of Vancouver.
Funeral services will be held this afternoon, at 2 o'clock, from the S. J. Curry & Son Funeral Home. Rev. J. H. A. Warr will officiate, after which the remains will be forwarded to Vancouver for cremation.

FARRANT—On November 6, at St. Joseph's Hospital, Granby Farrant, aged fifty-six years; born in London, England, and a resident of this city and Saanich for the past thirteen years. He was well known throughout the province, as he had been superintendent of Provincial mental homes in Essondale, Vernon and at Colquitz. The late Mr. Farrant is survived by his widow, one son, residing on Fulton Street, Saanich; his parents, three brothers and four sisters in England, and one brother in Australia.
The funeral will take place today (Wednesday, November 8), at 2:30 o'clock, from the Sands Mortuary, Ltd., Chapel. Canon F. A. P. Chadwick and Rev. P. Comley will officiate and the remains will be laid at rest in the Royal Oak Burial Park.

COWARD—On November 6, 1933, at Sidney, B.C., Tom Coward, of Fifth Street, Sidney, B.C., in his thirtieth year; born in Millom, Cumberland, England, and a resident of Sidney for a period of twenty-two years. He is survived by his father and mother and two brothers, Robert and Stanley, in Sidney, and one brother, William, in Victoria; one sister, Mrs. T. Cole, in Domain, Manitoba.
The remains are resting at Heyward's B.C. Funeral Chapel until Thursday, when they will be conveyed to the late residence, Fifth Street, Sidney. The funeral service will be held on Thursday, November 9, the cortege leaving the house at 2:30, proceeding to St. Andrew's Church, where Rev. T. M. Hughes will officiate at 2:30 p.m. Interment in Holy Trinity Churchyard.

MARCHANT—On Monday, November 6, at the family residence, 1721 Fort Street, Eliza Ellen Merchant, beloved wife of William Marchant, aged seventy-seven years. The late Mrs. Marchant was born in Bristol, England, and had been a resident of Victoria for forty-three years. She was a devoted member and ardent worker in the Emmanuel Baptist Church for many years. She is survived by her husband, at the family residence, and one son, W. P. Marchant, barrister, of this city; one daughter, Mrs. D. L. McLaurin, and six grandchildren, all of this city. A son, Dr. Harold Marchant, predeceased her some years ago.
The remains are resting at McCall Bros.' Funeral Home and will be removed on Wednesday, at 1 o'clock, to Emmanuel Baptist Church, where service will be held at 2:30 o'clock, Rev. Dr. A. Imrie officiating. Interment will be made in the family plot at Ross Bay Cemetery.

4 CARD OF THANKS

Mrs. J. G. Smith and family desire to express their heartfelt thanks to the many friends of St. John's Church, Columbia Lodge, No. 2, I.O.O.F.; the Victoria Cornish Association, and others who sent messages of sympathy and tendered floral tributes during their recent sad bereavement. They also desire to convey their thanks to Dr. Watson and those members of the staff of St. Joseph's Hospital who assisted Mr. Smith during his last illness.

6 FUNERAL DIRECTORS

S. J. CURRY & SON
"Distinctive Funeral Service"
It is our aim to assist the bereaved family in every way possible. Personal direction given to every detail.
Office and Chapel Phone G 5512
Opp. Christ Church Cathedral. Day or Night

CARTER'S FUNERAL HOME
Dignified Service Reasonable Charges
1612 Quadra Street Phone E mpire 4624

HAYWARD'S B.C. FUNERAL CO., LTD
Established 1867
734 Broughton Street, Victoria, B.C.
Phones: E mpire 3614, G arden 7679
G arden 7682, E mpire 4065

THOMSON FUNERAL HOME
1625 Quadra St Phone G 2612
Lady Attendant

6 FUNERAL DIRECTORS (Continued)

McCALL BROTHERS
"The Floral Funeral Home"
Johnson and Vancouver Streets
Phone G arden 2612

SANDS MORTUARY, LTD.
Distinctive funeral service in our New Mortuary at moderate cost. Experienced Lady Attendant.
Phones E 7511, G 2530 1803 Quadra St.

7 FLOWERS

BALLANTYNE BROS., LIMITED
639 Fort Street Phone G 2421
CUT FLOWERS AND DESIGNS
We Telegraph Flowers

BROWN'S VICTORIA NURSERIES, 618 View. Design work executed lowest prices. We grow our flowers. G 6612, G 3521

$1 SPRAY, $2 WREATH, SPECIALISTS Savory-Mas Art Co., 1121 Govt. E 0324

8 MONUMENTAL WORKS

STEWART MONUMENTAL WORKS LTD. Take No. 6 car to works, 1401 May Street. Phone G 3452.

10 COMING EVENTS

A POPULAR DANCE EVERY WEDNESday, 9 to 1, Maccabees Hall, 724 Fort Street; $5.00 shoe prize, spot prizes; 25c. An evening well spent.

ARMISTICE BALL, SHRINE HALL, Friday, November 10, auspices of Canadian Legion, 9-1 o'clock. Tickets $1.00, including sit-down supper—yes. Bert Zala's six-piece orchestra (LOCAL)—yes. Novelties and surprises—Oh yeh! Limited supply of tickets. Get yours now at any Legion Branch or at Kingham-Gillespie Coal Co., Pletcher Bros., Ltd.; Kent Piano Co., and Our Own Brand office, 1307 Broad St.

A REVUE BY COLORED CHILDREN—Concert and dance at Burns' Hall, corner Johnson and Douglas, Friday, November 16, 8 p.m. Adults 25c, children 10c.

AN OLD-TIME CANADIAN DANCE WILL be held in Colwood Hall, Friday, November 16. Sceife's orchestra. Refreshments. Admission 35c.

AT PALAIS DE DANSE, TONIGHT, 6:30 till 12:30, dance to the renowned Troubadours' Orchestra. Admission 50c. Reservations, E 8043.

ALL ROADS LEAD TO PALAIS DE Danse tonight. Troubadours' orchestra and Palaisiens in new numbers. Admission 50c. Reservations, E 8043.

A WORD TO YOU—SOUTH PARK School, Wednesday evening, 6:15.

BENEFIT CARNIVAL DANCE, MACCAbees' Hall, Armistice Eve, Friday, November 10, 10:30 p.m. till 2:30 a.m. Novelties, noisemakers. Gus Michaux's six pieces. Admission 25c. Ray Hunt, M.C.

B. M.C.C. BASKETBALL AND NOVELTY dance, Royal Oak Hall, tonight, 8 o'clock. Four-piece orchestra. Refreshments. Admission 25c.

BARTON'S HEALTH LECTURES DIScontinued. Consultations, phone E 3013.

COMING EVENT OF THE WEEK—OPENing card party and dance of Wilfert Lumber Co. Social Club, at Colwood Hall, Wednesday, November 8; Ree Wood's Orchestra; five cords of wood for tombolas; good supper; home-made cake; Fort Garry coffee. Admission 25c.

C.C.F. MEETING, CHAMBER OF COMmerce, Wednesday, 8 p.m. Speakers: Harold Winch, member-elect for Vancouver East, who has a special message for youth. Local C.C.F. candidates will also speak. Everybody welcome.

CALVIN WINTER, WITH HIS ENTIRE dance band, at the Amps.' Armistice ball, Empress Hotel, November 10. Tickets $1.00, on sale at 808 Fort Street. Don't miss it!

DANCE, BELVEDERE HOTEL, SATURday, November 18, 9 till ?. 75c includes supper, favors, entertainment. Reservations phone E 4135.

PARTNER FIVE HUNDRED TONIGHT, 8:30. 1236 Government Street. Usual prizes: 25c.

PARTNER WHIST TONIGHT, 8:45 o'clock, Burns' Hall. 25c.

SCOTCH DANCE (THISTLES), K. OF P. Hall, Friday, November 10, 8:30. Evelyn Holt's orchestra. Refreshments. Admission 25c.

SONS OF CANADA, PARTNER WHIST, every Monday 8:45, Hatt's Hall. Admission 25c. Good prizes.

TURKEY SHOOT, DORAN'S FARM, Sooke Road, November 11, 11 a.m.

WEDNESDAY, NOVEMBER 8, J.B.A.A. Badminton Dance at the Clubhouse, 9 to 1. Six-piece orchestra. Refreshments. 50 cents.

13 WANTED—MALE HELP

A TREAT—WEDNESDAY EVENING, South Park School, 6:15.

THE INTERNATIONAL CORRESPONDENCE SCHOOLS Canadian Limited
300 COURSES
JOHN WOOD, AGENT
709 Yates St. Phone G 0075; Res. E 9176

WANTED—SEVERAL GENTLEMEN AS representatives, all over Dominion, for newly formed company to promote the sale of an internationally-known and well-advertised educational service. Interesting and dignified occupation. Complete training given. Must have earned upwards of $5,000 per year and used to interviewing principals. Excellent opportunity for advancement. Very liberal commission. Apply by letter to the Manager, Suite No. 1020, Canadian Bank of Commerce Building, King Street West, Toronto, Ont.

WANTED — EXPERT BOOKKEEPER, must be familiar with lumber products, otherwise don't apply. Box 2287, Colonist.

14 WANTED—FEMALE HELP

LADIES FOR XMAS DISTRIBUTION campaign. Highest commission. Phone G 2180, 6 to 6, evenings.

MAID WANTED, DAILY: FAIRFIELD district. References. Box 3228, Colonist.

ROOM 208, 1104 DOUGLAS STREET
Twenty Women and Girls Wanted Daily to Have Their Hair Done
Hair Cut 15c
Marcel 20c
Finger Wave, Wet 15c
Dried 25c
Plain Shampoo, Wet 15c
Dried 25c
Scalp Treatments, Facial Work, Rinses and Special Shampoo Prices on Application

WANTED—FIVE GIRLS TO LEARN hairdressing. A proposition to those interested. Phone E 3641 for appointment.

WANTED NEXT WEEK — CAPABLE cook-general for large family. Phone E 3446, before 10 a.m.

16 AGENTS WANTED

LOCAL REPRESENTATIVES WANTED for special Christmas proposition. Earn five to ten dollars per day. Spare or full time work. Liberal guarantee. Winston Company, Toronto, Dept. A2.

17 SITUATIONS WANTED—MALE

A. J. GREGG — HOUSE WINDOWS cleaned, outside, 6c each. G 5023.

A BRIDGE, SEYMOUR NARROWS, means prosperity—South Park School, tonight.

HEALTHY BOY, 16, WORK ON FARM, can milk. E 1946.

TAKE ADVANTAGE OF THE TIMES—First-class carpenter, $3.00 day. Phone G 4015.

URGENT! CARPENTERING, KALSOMINing, painting. Low charges. E 4270.

YOUNG MAN, WILLING TO DO ANYthing; non-milker, otherwise experienced farmhand. Wages, $10 a month and board. Box 2275, Colonist.

YOUNG MAN, 21, EXPERIENCED BOOKkeeper-stenographer, needs work urgently. E 0851.

17A PAINTERS AND DECORATORS

PAPERHANGING, PAINTING, KALSOmining; experienced. Phone G 6827.

PAINTING AND PAPERHANGING. LOW prices. Work guaranteed. E 4312.

WASHABLE KALSOMINE—LABOR AND material, $2.50 per room. Archer, G 3326.

17B SHINGLING

BROCK ROBERTSON — RESHINGLING, roof repairs. Work guaranteed. E 9644

17C CARPENTERS AND CONTRACTORS

ALTERATIONS, HOUSERAISING, CONcrete work, repairs. O'Regan, G 7863, G 2268.

17 SITUATIONS WANTED—MALE (Continued)

17E GARDENERS

PRACTICAL PRUNING; BORDERS MADE and replanted; spraying. E 6826.

WANTED — GENERAL GARDENING, thorough experience. Reasonable; estimates. Dakers, E 6660.

PLUMBING

FOXGORD, THE PLUMBER, IS NOW located at 1609 Gladstone. Phone.

SAANICH PLUMBING AND HEATING—Frank Eutton. Charges reasonable for work of all kinds. Phone G 1402.

WEATHER STRIPPING

A COLD WIND COMING—WINDOWS leaking—fuel wasting. Positive remedy. Phone G 7314.

BE COMPORTABLE — PEACE METAL weatherstrips for windows, doors. Stops draughts, rattles, dirt. B. T. Leigh, E 9885.

18 SITUATIONS WANTED—FEMALE

AS WORKING HOUSEKEEPER IN widower's home, or gentlemen; take entire charge; thoroughly experienced; English. Phone G 6381.

A WOMAN WANTS WORK BY DAY OR hour. E 6287.

A REFINED, CHEERFUL, CAPABLE companion-housekeeper; good dietitian. Box 3166, Colonist.

BY CANADIAN WOMAN — SEWING, cooking, cleaning; 25c hour. E 5119.

ELDERLY BACHELOR OR WIDOWER desiring cheerful, experienced housekeeper; three years' nursing experience; apply Box 3246, Colonist.

EXPERIENCED COOK, FIRST CLASS American; references. Phone G 5171.

GIRL, 18, WANTS LIGHT HOUSEWORK. Box 3252, Colonist.

YOUNG JAPANESE WOMAN WANTS housework, day, hour or week. Box 3171, Colonist.

20 NURSING AND CONVALESCENT HOME

HEALTH CENTRE NURSING HOME, Royal Oak. Border line and nervous cases cared for. Terms reasonable. G 4979.

MENZIES NURSING HOME—INVALIDS, chronic cases and convalescents. Home comforts, supervised diets and fully equipped treatment room. Phone E 9011.

SUNNY ROOM: BOARD OPTIONAL. Garden, tennis court. E 5435.

SUNHILL SANITARIUM—CURATIVE convalescent. Diet a specialty. Swedish massage. E 5021.

21 PERSONAL

A GOOD LOAF IS REQUIRED BY THE public, therefore, we knead our doughs aright and it attracts your dough so bright, thus the old mill keeps a-grind. The wise realise too much sugar and molasses injure health. That is why our coarse whole wheat bread (free from molasses, sugar or white flour), or our Roman Meal bread and muffins (made from Dr. Jackson's Meal), meet with so high approval. Cheer up on our English crumpets, muffins, tea cakes and brandy snaps. Our quality pastries will satisfy your sweet tooth. Call daily and profit thereby. Golden Loaf Bakery, 711 Fort Street.

AN ARTISTIC PHOTOGRAPH—WHAT better Christmas gift? We have three specials considerably reduced. Come in and see them. Hester Wilkinson, Stobart Bldg., Yates. E 2711.

ANY SECRET MEETING (CAMERA) IS not in public interest. Attend South Park School, Wednesday evening, you will hear something.

A FREE LESSON IN TEA CUP READING today with each 25c reading by Mme. Mobius, expert reader. Your problems solved. All about yourself. Balmoral Hotel, Suite 18.

A TREAT IS ALWAYS IN STORE FOR those who call at the Cream Puff Bakery, 846 Yates St.

ALL ALIVE AND NO KICKING—NEW season kippers now in. ASKEY'S FISH MARKET, 624 Yates. G 7101.

ASTROLOGY—COMPLETE ANALYTICAL horoscopes; progressions; transits, etc. Avocational and business indications. Lecture classes now being conducted; individual tuition. Inquiries invited. 1512 Jubilee Street. Phone E 0950.

CHILDREN BOARDED. BEST OF CARE. Terms very reasonable. Phone E 8757.

COOL WEATHER! PIPING-HOT FRESH cooked fish and chips; bread, butter, tea, coffee or milk; 20c, 30c. British Fish & Chips, 1216 Broad Street.

DON'T TAKE CHANCES WITH YOUR eyes. Experience, combined with a high degree of skill and aided by the most modern equipment, is here for your requirements. Avail yourself NOW. Terms if desired. JOSEPH ROSE, Opt.D., Graduate Optometrist, 1612 Government Street. Phone E 6014.

ECZEMA, ITCH, IMPETIGO, ULCERS, piles. Use Geo. Lee's Chinese remedy. 1501 Gov't; David Spencer; Hudson's Bay.

HARPER METHOD SCALP TREATments will overcome oily, dry and dandruff hair conditions. For appointment, E 4926.

DON'T DELAY IN ORDERING
Your Personal
CHRISTMAS AND NEW YEAR
GREETING CARDS
LET us print yours in the most correct and pleasing style. Many designs and varieties to choose from.
THE COLONIST
Engraving, Lithographing, Bookbinding
1211 Broad Street

McLEAN'S BAKERY—TWO STORES—1304 Douglas, 1650 Pandora.

PAINTING, KALSOMINING, ODD JOBS Phone G 2226.

SQUARE DEAL SHOE REPAIRS WHILE you wait; 8c shoe shine. J. Manton, prop., 1324 Broad Street, opp. Whitney's.

SHOE REPAIRS WHILE YOU WAIT—Reasonable. Bob Hawkes, "The Home of Fine Shoe Repairs," 616 Trounce Alley.

21A HAIRDRESSERS AND BEAUTY SPECIALISTS

EVERY MORNING SPECIAL AT MAISON Tyrrell Parlors, 9 till 10, without appointment; marcel or finger wave 50c, with shampoo 75c. Permanent waving, with or without appointment, same prices all day; croquignole $4.00, combination $5.75 and $6.50, Eugene $8.00. 4th Floor, Spencer's.

HAIRDRESSING IN YOUR HOME; EXperienced operator. Empire 7502.

$1.95 PERMANENTS, $1.95—LA FRANCE Hairdressers, 1309 Esquimalt. G 7442.

23 EDUCATIONAL

CIVIL SERVICE CLASSES, NEW ERA BUSINESS SCHOOL, 121 Pemberton Bldg. Day and evening. G 5025.

TUITION AT HOME; MATHS A SPEcialty. A. D. Muskett. E 6191.

THE ROYAL BUSINESS COLLEGE, Civil Service classes starting. G 6016.

VICTORIA SCHOOL OF EXPRESSION, Mrs. Wilfrid Ord, P.T.C.L., M.R.S.T. 1006 Cook Street. Phone G arden 5525.

24 MUSIC

ITALIAN SCHOOL DANCING, BANJO, mandolin, etc. Mme. Attfield, 617 Fort, E 3583.

MRS. RUBY MOORE, VIOLIN, PIANO, theory. 3249 Quadra. Phone G 5888.

PLOWRIGHT'S—GUITAR, MANDOLIN, banjo school; 1116 Broad; E 4943, E 9092.

SAMPLE STUDIOS, VIOLIN AND PIANO City Studio, E 2811; Oak Bay Studio, G 7785.

24B VIOLIN

W. M. TOUCHE, GRADUATE CHIcago Musical College, VIOLIN and VIOLA. C/o J. Meyers, 2617 Graham St.

24C SINGING

MARY McCOY JAMESON, L.T.C.M., teacher of the art of singing. Studio 1001 Foul Bay Road.

25 DANCING

ALL BRANCHES AND BALLROOM. Dorothy Cox, M.A.O.D., A.I.S.T.D., Eng. E 7638.

BALLET, ACROBATIC, TAP AND HIGHland dancing. Violet Fowkes' Studio, 1112 Government Street.

EXPERT TUITION IN BALLROOM dancing. Betty White Studio. E 8313.

FLORENCE CLOUGH DANCE ACADEMY All branches dancing taught. E 2776.

FENCING

FENCING, PHYSICAL TRAINING. F. and M. Ellison, Crystal Garden.

Double Service in Want Ads.

You can telephone your answers as well as your classified advertisements to The Colonist. Readers are often interested in Want Advertisements that do not carry the names or addresses of advertisers, but a Colonist box number. For the accommodation of those readers who find it inconvenient to write an answer, and to serve the advertiser better, we will take replies to Box Numbers over the telephone.

The Colonist service is available from 8 a.m. to 10 p.m., excepting Sundays. Phone Empire 4114.

29 LOST AND FOUND

LOST—BROWN LEATHER BILLFOLD, Tuesday afternoon; contains $35 in bills, personal papers, etc.; at Government and Yates Streets or on No. 1 car. Reward. Phone G 2891.

LOST—LARGE BLACK PERSIAN CAT, from 449 Victoria Avenue, Shoal Bay. Phone E 2503. Reward.

LOST — SABLE AND WHITE MALE Collie. Please phone E 5273.

LOST—TWO UPHOLSTERED CHAIRS, on Quadra, Pandora, Government or Yates. Phone G 1195 or E 5137. Reward.

LOST—SUM OF MONEY, SATURDAY afternoon. Reward. Return Box 1738, Colonist.

LOST—SMALL KIT OF WRENCHES; also socket wrenches. Reward. G 1441

REWARD FOR INFORMATION REGARDing car, 4-833, Chrysler coupe. Phone E 3334.

31 MONEY TO LOAN

WE HAVE THE FOLLOWING SUMS ON hand and immediately available for first mortgage loans: $250, $350, $500, $750, $1,000 and $1,250. Quick decisions given; strictly confidential. P. R. Brown & Sons, Ltd., 1112 Broad Street. Phone G 7171.

36 HALLS TO RENT

CONCERT HALL, MODERN STAGE, lighting, piano; seats 500. CRYSTAL GARDEN.

37 MISCELLANEOUS

ALL YOUR TRASH WILL BRING YOU cash, such as rags, bottles, also tools, stoves, furniture or anything else. We call anywhere and pay best prices. Phone G arden 4752.

SAWS, ALL KINDS, FILED, SET, gummed, etc. Phone W. Emery, 1567 Gladstone Avenue.

UMBRELLAS COVERED AND REPAIRED. Waites' Key Shop, 1411 Douglas. E 4713.

38 TO RENT—MISCELLANEOUS

FOR RENT — UP-TO-DATE STEAMheated offices. Professional, financial and retail centre of city. Single offices, $9.60 and up. Apply The Royal Trust Company, 1202 Government Street. E 4126.

STORES FOR RENT — LARGE AND small, at rentals to suit the times. The Royal Trust Company, 1202 Government Street. E 4126.

40 FOR SALE—MISCELLANEOUS

AVOID DISAPPOINTMENT!
Come In Now and Select Your
GREETING CARDS
for
CHRISTMAS AND NEW YEAR
See for Yourself the Many Beautiful Designs We Show
THE COLONIST
Printing, Engraving, Lithographing, Bookbinding
1211 Broad Street

40A BUILDING MATERIALS

SIDNEY SPEEDY SERVICE
BY LINING YOUR BASEMENT YOU CAN SAVE ON FUEL.
We have lumber for this job in short lengths at moderate prices.
Call in and see for yourself, or phone us.
SIDNEY LUMBER CO., LTD.
Phone G 2515 2116 Government St.

LUMBER FOR EVERY PURPOSE — Large stocks; lowest prices. Wood-grained Gyproc, etc. The Moore-Whittington Lumber Co., Ltd. G 3211 or E 2911.

CLEAR SPRUCE AND CEDAR. LOW prices. Dalziel Box Co. G 1422.

SHINGLES REDUCED
HIGH-GRADE 3X AND 5X. DALZIEL Box Co., G 1422.

USED LUMBER, DOORS, WINDOWS, etc., next to old drydock, Esquimalt.

100,000 USED BRICKS, ALSO LUMber, doors and windows. 638 Chatham St.

40B CLOTHING, FURS, SHOES, ETC.

BARGAIN—LOVELY CROSS-FOX FUR, $115 when new. What offers? E 8674.

MRS. JOWITT BUYS AND SELLS DIScarded clothing. 821 Fort. E 3442.

RAIN OUTFIT, COAT AND PANTS; SIZE 36; never been worn. Also squirrel cuffs and collar, very cheap. 1115 Balmoral Road.

40D FURNITURE

AFTER ALL—IT'S CHEAPER AT
WILLOWS, PLOWMAN CO.
706 Johnson St.
"BETTER CLASS" Used Furniture
The Second-Hand Store That's Different

OUR LATEST FURNITURE SHIPMENT INCLUDES THESE RARE BARGAINS IN SOLID WALNUT—READ THEM ALL!
SOLID WALNUT POSTER BEDS — Single or double $22.50
SOLID WALNUT COLONIAL CHEST OF DRAWERS TO MATCH....$32.50
SOLID WALNUT CHESTERFIELD END TABLES at $1.95
SOLID WALNUT OBLONG COFFEE TABLES at $6.00
SOLID WALNUT SMOKING CABINETS at $8.25
SOLID WALNUT FERN STANDS—Special at $7.50
SOLID WALNUT SECRETAIRE AND BOOKCASE COMBINED $46.00
GIBBARD SOLID WALNUT BEDROOM SUITE—Including full size bed, dresser, chiffoniere, vanity and bench. Special at $145.00
$14.50 Down; $14.50 Monthly
HOME FURNITURE CO.
825 Fort Street Phone E 9921

AXMINSTER RUG, 9 X 9, LIKE NEW, $14.00. Carpets, 11 x 11 and 8 x 10, $5.00 each. Easy chairs, fernery, hall mirror, small table; cheap. 2600 Foul Bay Road.

FOR SALE — DOUBLE BRASS BED, spring and Excelsior mattress, $2.50. Phone E 5197.

40E MUSICAL INSTRUMENTS

BELL PIANO IN EXCELLENT CONDItion, fully guaranteed. Terms may be arranged. $125.00. Hudson's Bay Company, Third Floor.

BARGAIN—NORDHEIMER PIANO, $125 cash. Box 3273, Colonist.

DOMINION PIANO FOR SALE—BEAUTIful tone, apartment size; wonderful value at $98. Fletcher Bros.

NEW BLUEBIRD RECORDS
"Thanks"—Fox trot.
"Who's Afraid of the Big Bad Wolf"—Fox trot.
"The Last Round-Up"—Fox trot.
"Red River Valley"—Song.
"Love Is the Sweetest Thing"—Fox trot.
"By a Waterfall"—Fox trot.
Double-Sided—35c Each, 3 for $1.00
Radio Department
DAVID SPENCER, LTD.

40F RADIO

BUY ROGERS TABLE MODEL, IN FINE working order, $25.00. Includes delivery and putting up aerial. $8.00 cash and $4.00 monthly. B.C. Electric, Douglas Street. G arden 7121.

ELECTRIC RADIOS FOR HIRE BY THE week or month. 501 Johnson St. G 4722.

NEW WESTINGHOUSE RADIOS, SUPERhet, tone control, only $40.00; can you beat that? Used electric radios, $15.00, $17.50 and $22.50. Easy payments. Jacob Aaronson, 1324 Government St. and 501 Johnson St. G 4722.

40 FOR SALE—MISCELLANEOUS (Continued)

GUARANTEED RADIO REPAIRS; MODerate charges. Johnson's Electrical, Ltd. G 1823.

1934 DICTATOR — HANDSOME WALnut Console Model, latest type efficiency tubes. Price $79.60. Terms may be arranged. Hudson's Bay Company, Third Floor.

1932 MAJESTIC 9-TUBE; LIKE NEW. Excellent tone, fully guaranteed. $59.50. Terms may be arranged. Hudson's Bay Company, Third Floor.

40H NURSERY STOCK, PLANTS, ETC.

DAFFODILS AND NARCISSI, 50C AND $1.00 per 100. 10Y Albion, after 6 p.m.

40K BICYCLES AND MOTORCYCLES

BICYCLES, $12.50 to $17.50. NEW B.S.M., $27.50. Expert repairs. Victory Cycle Works, 591 Johnson Street. G 4722.

BICYCLE REPAIRS, CONSCIENTIOUS workmanship and quality materials used in all repairs at most reasonable prices. Try us. We call and deliver. George R. Harris, 744 Fort St. Phone G 7624.

DUNLOP COVERS REDUCED: DELUXE, now $1.95; Imperial, now $1.35; Warwick, now $1.25. All Dunlop covers are guaranteed cords. Robinson's, 1220 Broad Street, opp. Colonist. E 6212.

SEE THE NEW INDIAN FOR 1934—Quieter, smoother and faster. Choose your own color scheme for your new Indian. R. Shanks & Sons, 619 Fort Street.

40L STOVES AND RANGES

A GURNEY-OXFORD PIPE FURNACE, in good condition, cheap. Phone G 7972.

CIRCULATING HEATER, ALMOST NEW, cheap. Apply 1331 Denman St.

McCLARY RANGE, STEEL TOP, ENAMEL oven door, waterfront, thermometer, $35.00. Carter's Stove Store, 622 Fort St. E 2511.

MOFFAT ELECTRIC RANGE, NEARLY new, cheap for cash. 1795 Foul Bay Road.

RANGE AND FURNACE REPAIRS A speciality. B.C. Hardware, 718 Fort Street.

40X MISCELLANEOUS

APPLES—CHOICE KINGS AND BOScoop Russet, 60c per box, at farm. Brine containers. Delivery extra. Box windfalls free with each purchase. Tanner Bros., Tanner Road. Keating 25.

ALL FRESH KILLED — TURKEYS, pheasants, fowl, chickens, rabbits and squabs. We specialize in poultry. Victoria Poultry Supply, 646 Cormorant. Phone G 4015.

BOOKS — COLORED PLATES, FINE bindings: travel, ships. Marston Collection, 912 Fort.

BLACK SOIL, ROCK, CEMENT WORK, wood cutting, trucking. Phone E 2181.

BARRELS AND KEGS—OAK OR FIR, for beverages and all liquids. Phone E 8721. Canadian Western Cooperage, Ltd.

BABY BUGGY AND BASKET, $6. 2627 Cedar Hill Road.

BABY BUGGY, WICKER, IN EXCELlent condition, $16.50. 121 Menzies. E 2469.

BUILDINGS BOUGHT FOR WRECKING —Any condition. Phone E 5171.

BRITISH-ISRAEL BOOK DEPOT AND Lending Library, Winch Building, 646 Fort Street (upstairs). Phone E 2463.

BOOKS — NOW ON SALE, JUDGE Spinks' "Tales of the British Columbia Frontier," $1.50. Forsyth's Book Store, 643 Fort.

CLAY, SOIL, ROCKS, CINDERS, MAnure, $1.50 yd., delivered. H. Vye. G 5564.

CINDERS, DOUBLE LOAD, $3. ROCKS for rock gardens, soil. G 3486.

DEAF? ACOUSTICON FOR SALE, PERfect order, half price. Colquitz 8T.

ELECTRIC VACUUM, $4.50; SIDEBOARD, $7; enamel gas range, $7.50; delivered. G 1340.

ELECTRIC WASHING MACHINES FOR rent, by the week or month. Phone G 7511.

FURNACES — LOWEST PRICES IN years. B.C. Hardware, 718 Fort Street.

FOR RENT — VACUUM CLEANER AND electric floor polisher, by the day or week. Phone G 7511.

HOME CARPET BOWLS, 17 BALLS, FOR sale. Box 3176, Colonist.

CHRISTMAS CARDS
NEW YEAR GREETINGS
KEEP in touch with your friends by sending them one of our
PERSONAL GREETING CARDS
Many Designs and Varieties to Choose From at the Lowest Prices in Years
Come In and Look Them Over
THE COLONIST
Printing, Engraving, Lithographing, Bookbinding
1211 Broad Street

NETTED GEM POTATOES, DELIVERED by an unemployed, $1.45; onions 2c. G 1340.

PORTABLE ELECTRIC SEWING MAchine. G 1976.

RIFLE, .22 CAL., $4.50; SHOTGUN, D.B., $7.50; Savage .22 automatic rifle, high-power, $17.50; .303 Savage rifle, $15.00; Parker shotgun, D.B., 12-gauge, $25.00; Savage .22 repeater, $12.50; fieldglasses and case, $6.75; reading glasses, 75c; 201A tubes, 50c; 7-tube electric radio, Crosley, $12.50; 7-power prismatic glasses, $12.50; late style spectacles to fit any sight, $2.78, with case. Jacob Aaronson's New & Second-Hand Store, corner Government and Johnson Streets. G 4722.

SWEET CIDER—CLEANLY MADE FROM best apples, 65c gallon. Brine containers. Phone Belmont 65

TURKEYS, ROASTING CHICKENS, young fowl, broilers, frying chickens. Public Market. George Watkiss.

WE MIMEOGRAPH CIRCULARS, PROgrammes, price lists, notices, booklets, etc. Satisfaction guaranteed, and prices down to date.
Mail advertising planned, printed and mailed. Mailing lists.
NEWTON ADVERTISING AGENCY
(A. P. Priestley)
Suite 22, Winch Bldg. 640 Fort St.
Phone E 2713

WHY WAIT AND FREEZE YOUR CAR? Non-corrosive, non-inflammable, non-evaporating anti-freeze, 75c a gallon. Positively will not plug radiator or damage hose. Jack Smith's Garage, 921 Wharf St.

41 WANTED—MISCELLANEOUS

A REPUTATION FOR PAYING HIGHest prices for rags, bottles, tools, stoves, furniture, or anything you wish to dispose of. We call anywhere, any time. G 4752

AARONSON PAYS MORE FOR DIAmonds, old gold. 591 Johnson. G 4722

BEST PRICES FOR USED RANGES, stoves, tools, furniture, etc. E 5342. 728 Fort Street. We call promptly.

BOOKS WANTED FOR CASH. ANY quantity. Book-Nook, 726 Fort. E 2011.

CASH FOR YOUR RADIO! WE WANT electric and battery sets, speakers, eliminators, chargers, parts. YOUNG'S RADIO SHOP, 763 Fort. E 0741.

CARPENTER WANTS HOUSE OR BUILDing to wreck. Phone G 7068.

GOLD! REAL LIVE CASH FOR YOUR old gold and silver. Spurgeon, 612 View.

HIGHEST PRICE FOR OLD GOLD. Victoria Mfg. Jeweler, 218 Sayward Bldg.

HOUSE WANTED, TO WRECK. PHONE G 0067.

PHONE G ARDEN 4752—WE PAY BEST prices for bottles, rags, tools, stoves, furniture or anything else you wish to dispose of. We call anywhere, any time. Try us.

SPOT CASH FOR FURNITURE, CLOTHing, tools and junk. Best prices given. Phone G 4913, evenings E 8550

WANTED — OLD JEWELRY, SILVER, china, etc. Stamps and stamp collections bought. We pay highest prices. O'Brien's Antique Shop, opposite Empress Hotel. G 5062.

WANTED — CHESTERFIELD SUITE, tapestry. Cash. Box 3278, Colonist.

WANTED — 1 SET OF PLATFORM scales, 600 pounds or over. Apply Box 3291, Colonist.

WANTED—A GOOD GERHARD HEINTZman or Heintzman & Co. piano. Must be reasonable for cash. P.O. Box 460, Victoria.

WANTED — OLD-FASHIONED CHINA, glass, silver, watches, clocks and pictures; good prices paid. Box 3195, Colonist.

WANTED—AN OLD VIOLIN. BOX 3183, Colonist.

41 WANTED—MISCELLANEOUS (Continued)

WANTED—8 OR 10 GALLONS OF GOOD, clean, rich milk, delivered daily in Victoria. Apply Box 3179, Colonist.

WANTED — BOOKS. GOOD PRICES paid. Box 3184, Colonist.

WANTED IMMEDIATELY FOR CASH—Old gold, also Georgian silver of all descriptions. Antique collections or individual pieces bought. Phone E 0642. Call or write Lewis Bailey, 621 Fort Street, Victoria.

47 ROOM AND BOARD

AT "ILLAHIE" (A HOME), NEAR THE park and ten minutes from town; bright, modern. 640 Fairfield Road. E 3631.

ARE YOU LOOKING FOR A COMFORTable home. 710 Linden Ave., near Rockland.

BOARD AND ROOM IN PRIVATE HOME for business lady or gentleman. Phone E 5319.

"CRAIGMYLE" — PAYING GUESTS; moderate. 1037 Craigdarroch. G 0031.

CHERRY BANK, PRIVATE HOTEL. Rates $2.00 daily, $12.50 weekly, $35.00 monthly and up, including all meals. Five minutes from centre of city. Jersey milk and farm produce from proprietor's own farm. 818 Quadra St. G 6168.

COMFORTABLE ROOM AND BOARD for one or two gentlemen. 221 Ontario

GOOD BOARD AND ROOM IN COMfortable private home, Fairfield district. Phone E 0996.

LARGE, WARM ROOM, SUITABLE FOR two; with board, each $25.00 per month. 570 Niagara

SUPERIOR HOME, TWO BUSINESS ladies; large room. $25 month. E 4937

TWO IN ROOM, VERY LOW RATES. Exclusive; modern. Fairfield. E 0296.

"THE GROVE," 966 BANK, E 5653. WITH or without meals. Oak Bay car.

"THE OAKS," 1146 ROCKLAND AVE.—Rates $30, $35 monthly. E 0442

WILL BOARD SCHOOL-AGE CHILD IN my own home, near school, Fairfield. E 8060.

49 ROOMS TO RENT

49A FURNISHED

ALBANY HOTEL, 1021 GOVERNMENT. Rooms, $2.00 week up; h and c. water.

DEVONSHIRE HOUSE, 732 PORT—ATtractively furnished, unfurnished rooms. Special rates. Transient, permanent guests.

THE HOTEL DOUGLAS
IS OFFERING EXTREMELY LOW RATES for transient and permanent guests.
Inspection Invited.

JAMES BAY, 569 TORONTO, COSY warm bed-sitting-room, kitchenette. E 4785.

OAK BAY, BEACH DRIVE; BOARD optional; lady. Box 2859, Colonist.

"THE GROVE," 966 BANK, E 5653. WITH or without meals. Oak Bay car.

VICTORIA'S FAMILY HOTEL
Rates $1 and Up
HOTEL CECIL
Blanchard at Johnson

49B UNFURNISHED

FRONT ROOM, SUIT WORKING MAN; near outer docks; $5.00 month. Will furnish for relief worker or pensioner. 39 Ontario St.

51 HOUSEKEEPING ROOMS TO RENT

51A FURNISHED

AT OLYMPIC, 1120 MAY, COSY BED-sitting-room, kitchenette. E 4074.

AT 805 CORMORANT—COSY, CONVENIent housekeeping rooms; hot and cold water in rooms; gas, phone. Reduced rates.

ATTRACTIVE HOUSEKEEPING ROOMS, all conveniences. 441 Vancouver. E 6567.

AT 936 COLLINSON, CLEAN, BRIGHT, homelike rooms; close in; garage.

CLEAN, BRIGHT ROOMS, 5 MINUTES from Hudson's Bay; 2107 Blanshard.

COSY FOUR AND TWO-ROOM SUITES, housekeeping rooms, bedrooms. RITZ HOTEL, 710 Fort Street. G 7158.

COSY FRONT BED-SITTING-ROOM, kitchenette, furnace, $11 month. E 2465.

ESQUIMALT—COSY 3 ROOMS, GROUND floor, partly furnished. 462 Sturdee Street.

HOUSEKEEPING ROOMS AND TWO-room suite; clean; central; moderate rent. 643 Pandora Avenue.

PARTLY FURNISHED HOUSEKEEPING-room; gentleman preferred; $4.00 month. 1036 North Park Street.

PLEASANT, WARM HOUSEKEEPING rooms, kitchenettes; quiet house. 1320 Yates Street.

SINGLE HOUSEKEEPING ROOM, WALKing distance; reasonable. E 8069.

SMALL HEATED SUITE, QUIET. 417 Vancouver near park, hospital. E 3465.

VICTORIA HOUSE, 1114 ROCKLAND. Small apartment, kitchenette, hot and cold water; quiet, comfortable. G 2828.

WELL FURNISHED CLEAN HOUSEkeeping rooms, kitchenette. 802 Cook.

919 VANCOUVER STREET, CLEAN, moderate rates, walking distance. G 3392.

51B UNFURNISHED

UNFURNISHED AND FURNISHED rooms, conveniences. Phone E 1872.

53 FLATS AND APARTMENTS TO RENT

A 4-ROOM SELF-CONTAINED LOWER flat. Low rent. 1746 Port. E 9795.

AT CORAL COURT, 434 SIMCOE—Ideal home; Oil-O-Matic heat. E 6717.

AT THE KENSINGTON, 616 PANDORA—Three-room apartment, housekeeping rooms and bedrooms; clean, comfortable, quiet. G 6265.

A FURNISHED APARTMENT, BED-sitting-room, kitchenette, new gas range; $16.50; close in. Apply 1609 Gladstone Ave. E 2846.

AILSA, 520 COOK — ATTRACTIVE, well-kept modern suites. Moderate rates. Nice neighborhood. E 6264.

ARGYLE COURT, 424 LINDEN AVE.—Unfurnished suite. E 9963 or G 1851

AT MOUNT EDWARDS, 1002 VANCOUver St., newly decorated. E4622, G4977

A SUITE AT THE MOUNT DOUGLAS insures Winter comfort. Hot water heat. Gas kitchen. Bright, clean and central. Furnished or not. Phone E 4622.

A FURNISHED APARTMENT, TWO bedrooms, dining-room, kitchen; private entrance; phone and water, $25.00. Suit married couple. Apply 1609 Gladstone Ave. Phone E 2846

APARTMENT, TWO ROOMS AND kitchenette. 645 Dunedin St. G 7782.

AT 1329 STANLEY AVE., NEAR FORT—Fully furnished, two-roomed, around floor, front apartment; heat, light, phone, water, $20.00; with part garage, $23.00. G 1666.

AT 1329 STANLEY AVE., NEAR FORT—Fully furnished, two-roomed, ground floor, front apartment; heat, light, phone, water, $20.00; garage available. G 1666

AT 1014 PEMBROKE—FOUR LOVELY rooms, fireplace, fully modern. E 9161.

APARTMENT NORMANDIE — ATTRACtively furnished, fully modern suites, beautifully clean. E 6284

BON ACCORD, 845 PRINCESS—COMFY, homey suites; central; low rent. G 0160.

BELWIL APTS.—CLEAN, CHEAP, TWO-room suite, furnished, gas. G 0220.

COMFORTABLE, BRIGHT, CHEERFUL, well-heated four-room suites, within walking distance of town, comprising spacious living-room, two bedrooms, kitchen and bathroom; plenty of cupboard space, gas range; excellent service. Rentals from $35.00. Apply The Royal Trust Company, 1202 Government Street. E 4126

EXCEPTIONALLY ATTRACTIVE SUITE, furnished, heated. 340 Linden Avenue.

FURNISHED FLATS, CABINS, ROOMS, $8.00 per month and up. 1036 Hillside.

HARROGATE APTS., OAK BAY—FOR those wanting the best. E 9553

HAMPTON COURT — UNFURNISHED apartments, sitting-room, dining-room and one or two bedrooms. G 3811.

LOW RENT—WELL-HEATED UNFURnished suite, three rooms, bath, garage; within walking distance town. G 1651

TRESARTHA APARTMENTS
1046 View Street
MODERN unfurnished suites, fireproof, close to town, warm, clean, comfortable; $17.50 up. G 4458 or
HEISTERMAN, FORMAN & CO.

53 FLATS AND APARTMENTS TO RENT (Continued)

MARINE CHALET, OAK BAY — VICtoria's finest furnished kitchenette apartments, steam heat, electric refrigeration. Near beach, car line, golf links. Special rates to permanent tenants. E 4126

MARYLYN APTS., FORT ST., BRIGHT modern apts., newly decorated; moderate rental. G 8128.

ROCKLAND COURT—SELF-CONTAINED, small, south, quiet, modern suite, furnished or unfurnished. Garage. Low rent. E 6685 or E 5041.

SEACROFT — LUXURIOUS FURNISHED and unfurnished sea view apartments, all electrical, and garage. G 5111.

SMALL, WARM, WELL-FURNISHED flat to rent for Winter months. Phone E 8689, mornings.

SCOTT APTS.—COMFORTABLE ROOMY suites. Reasonable rates. E 6311.

SAVOY MANSIONS — FURNISHED OR unfurnished suites, one or two bed rooms. Electric kitchen, bath. G 6622

THE WOOLWORTH — ATTRACTIVE suites; always warm; $18 up. E 7092

TREBARTHA APARTMENTS, 1046 VIEW. Clean, warm, close in. $17.50 up. G 4458, or Heisterman, Forman & Co.

THREE-ROOM FULLY FURNISHED suite in Oak Bay Apartments, overlooking the water, for immediate rent. The Royal Trust Company, 1202 Government Street. E 4126.

BEVERLEY HOTEL APARTMENTS
724 Yates Street, off Douglas
"Next Door to Everything in Town"
TWO LARGE OIL BURNERS supply our suites, bedrooms and housekeeping rooms with an abundance of heat and hot water. Furnished and unfurnished at reasonable rates. Free gas, light, water phone, elevator. Large comfy lounge.
PHONE E 5914 J. A. GRIFFITH, Prop

UNFURNISHED APARTMENT, 3 ROOMS and bathroom, fireplace, coal and wood range, gas; close in, 451 Superior Street. G arden 1771.

WESTHOLME HOTEL, 1417 GOVERNment—Rooms, modern apartments, furnished or unfurnished, at greatly reduced rates.

600 GORGE RD.—NICELY FURNISHED apartments; garage; heated; ten minutes from Hudson's Bay. $12.00 up

1025 PANDORA—FLATS AND HOUSEkeeping rooms, $5.00, $9.00 and $15.00; private baths. G 3658.

$15.00—226½ MICHIGAN ST., THREE-room unfurnished flat, comprising living-room with set-in bed and open fireplace, kitchen and bathroom, and bedroom. The Royal Trust Company, 1202 Government Street. E 4126.

$32.50—THREE-ROOM MODERN UNfurnished flat with open fireplace. Close to Parliament Buildings. Apply The Royal Trust Company, 1202 Government Street. E 4126.

$35.00 — FOUR-ROOM UNFURNISHED flat, comprising living-room, two bedrooms, kitchen with gas range and three-piece bathroom. Within walking distance of town. The Royal Trust Company, 1202 Government Street. E 4126.

$22.50—THREE-ROOM UNFURNISHED flat, Oak Bay district; hot-water heated. Apply The Royal Trust Company, 1202 Government Street. E 4126.

3-ROOM FURNISHED APARTMENT, ground floor; $18. G 4063.

54 FLATS AND APARTMENTS WANTED

APARTMENT WANTED, UNFURNISHED. Good mechanic do all repairs as part rent. Box 3164, Colonist.

HEATED BED-SITTING-ROOM, KITchenette, for lady; close in; moderate rent. Box 3269, Colonist.

MIDDLE-AGED COUPLE, WITH GOOD furniture, want two unfurnished rooms, preferably with widow living alone. Moderate rent. Box 3284, Colonist.

55 HOUSES TO RENT

55A FURNISHED

A CLEAN, FURNISHED, TWO BEDrooms, dining-room and kitchen, near High School; $25.00. Apply 1251 Pandora.

A WARM HOUSE FOR RENT, PARTLY furnished, new stove; garage; cheap. Phone G 6166.

AT CADBORO BAY — CLEAN, FURnished cottages, from $10 month. E 9795.

FOUL BAY WATERFRONT—4-ROOMED bungalow; gas and garage. 151 Robertson Street.

HOLLYWOOD, IDEAL LOCATION, NEAR park and beach, exceptionally good five rooms, part or completely furnished. Particulars, 366 St. Charles Street.

MODERN FURNISHED COTTAGE, FOUL Bay waterfront. E 3561.

OPPOSITE ST. JOSEPH'S, 8 ROOMS, $25; close High School, 5-room bungalow, partly furnished, $15. Phone G 6041. Rosevear & Gordon, Ltd., 110 Union Bldg.

GLEN LAKE
THREE-ROOM furnished cottage, on waterfront, with 1 acre of ground. Rent for Winter months at $7 per month.
PEMBERTON & SON, LTD.
625 Fort Street Phone G 8124

55B UNFURNISHED

AT GORGE—7 ROOMS, GOOD CONDItion. Phone E 8311.

A SIX-ROOM HOUSE FOR RENT, IN lovely location. Has three bedrooms. All modern conveniences. Rent reasonable. Phone E 0171.

COSY SIX-ROOMED HOUSE TO RENT: easy walking distance to town; rent $14.00. Phone E 5612.

COSY COTTAGE, IN COUNTRY; FULLY modern plumbing. Phone Belmont 88Y

FIVE-ROOM BUNGALOW IN BRENTwood district; acre of garden. Low rent to responsible party. Greenwood, 1405 Douglas St.

1141 HARRISON ST., 5 ROOMS. $18.00
1315 Minto St., 6 rooms.... 20.00
626 Battery St., 7 rooms.... 25.00
366 King George, 5 rooms 25.00
1057 Richmond Rd., 7 rooms.... 27.50
436 Dallas Rd., 6 rooms 30.00
1414 Stadacona Ave., 5 rooms.... 30.00
Uplands, 6 rooms 45.00
PEMBERTON & SON, LTD.
625 Fort Street Phone G 8124

1009 COOK ST.—Nine rooms $40.00
1033 ST. PATRICK ST.—Nine rooms 40.00
1531 ELFORD ST.—Eight rooms 35.00
644 FOUL BAY RD.—Five rooms .. 30.00
1329 NEWPORT AVE.—Six rooms 30.00
115 OLIVE ST.—Seven rooms 25.00
1315 STANLEY AVE.—Seven rooms 25.00
1722 BAY ST.—Five rooms 20.00
3145 CEDAR HILL RD.—Five rooms 20.00
1017 VIEW ST.—Six rooms 16.50
THE ROYAL TRUST COMPANY
1202 Government St. E 4126

FIVE-ROOM BUNGALOW, almost new, high location $20.00
SEVEN ROOMS, hot-water heat, close in 25.00
FOUL BAY—Six rooms, oak floors .. 25.00
SOUTH OF OAK BAY AVE.—Seven rooms, newly decorated 25.00
SEVEN ROOMS, large lot, in fruit trees and lawns 25.00
J. N. HOLLAND, 206 Pemberton Blk

2183 LAFAYETTE ST., OAK BAY, 4 rooms $10.00
2540 Graham St., 5 rooms. $12.50
1936 Oak Bay Ave., 7 rooms $20.00
105 Olive St., 7 rooms $20.00
2824 Heath Drive, 7 rooms. $20.00
1140 Burdett Ave., 6 rooms. $25.00
128 Dallas Rd., 6 rooms $25.00
P. R. BROWN & SONS, LTD.
1112 Broad Street Phone G 7171

FIVE-ROOMED MODERN BUNGALOW, good condition; garage; close transportation; moderate rent. E 9672

FIVE-ROOM, FULLY MODERN BUNGAlow, 2712 Fernwood Road. Apply Thos. Walker, 1720 Store Street.

952 MEARS STREET, 4 ROOMS. $8.00
527 Niagara Street, 6 rooms. $12.50
818 Vine Street, 4 rooms. $14.00
2775 Wascana Street, 4 rooms. $15.00
1262 Beach Drive, 7 rooms. $15.00
618 Dunsmuir Road, 6 rooms $20.00
1046 Inverness Street, 4 rooms. $20.00
P. R. BROWN & SONS, LTD.
1112 Broad Street Phone G 7171

HOUSES APARTMENTS
FURNISHED AND UNFURNISHED
A SPLENDID SELECTION
Rents $12.00 to $80.00
HEISTERMAN, FORMAN & CO.
608 View St. Phone E 4161

TO RENT—TWO-ROOMED HOUSE, VERanda, 2 lots and garage. Phone G 5295.

55 HOUSES TO RENT (Continued)

GOSWORTH ROAD, 4-ROOMED MODern bungalow, basement, good garden; rent $18 per month. Cowichan Avenue, 5-roomed bungalow, basement, furnace, garage; rent $22.00. Robertson Street, 6-roomed bungalow, hardwood floors, rent $25.00. Toronto Street, 8-roomed semi-bungalow, basement, furnace, rent $25. Glenwood Avenue, seafrontage, Portage Inlet, 8-roomed semi-bungalow, basement, garage, etc., rent $25.00. Yates Street, 7-roomed semi-bungalow, basement, furnace, divided into 2 separate suites: rent $30.00. Feltham Road, Gordon Head, 7-roomed modern house and 2½ acres in fruit; rent $25.00 per month. Immediate possession in all.
ROBERT GRUBB & CO.
312 Sayward Bldg. Victoria, B.C.

1769 PEMBROKE ST., 6 ROOMS. ... $18.00
1350 Gladstone Ave., 5 rooms. $15.00
737 Princess Ave., 4 rooms $16.00
PHONE E 1612

OAK BAY, NICE LOCATION — 4-ROOM stucco bungalow, garage, $25
A. S. BARTON 110 Pemberton Bldg.

SEVEN-ROOM HOUSE, IN GOOD CONdition; close in. $17.00. Apply 925 Johnson.

$25.00 — NEWLY - DECORATED SEMI-bungalow, 7-roomed, bathroom; lovely locality. Phone E 5827

540 MANCHESTER ROAD, 8 ROOMS, garage, hot-water heating. E 8931.

$18.00—5-6-ROOM BUNGALOW, ON Roseberry Ave. $20.00—A neat newly-decorated bungalow, walking distance. $30.00—7 rooms, semi-furnished, on upper Yates Street. $15.00—4-room cottage, good garden lot. For particulars or further listings call at George Randell's, 1203 Douglas Street.

3-ROOM MODERN BUNGALOW, NEARLY new, just off Wilkinson Rd., $10.00. 8 rooms, new furnace, garage, Howard St., $15.00. 3 rooms, 3-piece bath, Rose St., $12.50. 7-room semi-bungalow, Fairfield, gas, furnace, garage, $22.50. Phone G 6041. Rosevear & Gordon, Ltd., 110 Union Bldg.

4-ROOMS, JAMES BAY, UPPER DUPLEX, $12.00; 5 rooms, 2906 Douglas, $16.00; 5 rooms, Oak Bay, 2 lots, furnace, seaview, $22.50; 9 rooms, 307 Vancouver, furnace, garage, hardwood floors, $30.00. 624 Fort St., A. A. MEHAREY & CO., E 1187.

1400 ST. PATRICK ST.—SEVEN-ROOM modern house, $30.00.

57 WANTED TO RENT—HOUSES

57B UNFURNISHED

4 OR 5-ROOMED HOUSE IN SAANICH. Large lot or acre; accommodation for chickens. E 6366, 2 to 8 p.m.

63 POULTRY AND LIVESTOCK

63B HORSES

SHETLAND PONY, SADDLE AND bridle; will sell or trade for small Jersey cow. E. G. Hick, McKenzie Avenue, R.M.D. 3.

63C CATTLE

FOR SALE — GOOD GRADE JERSEY cows and heifers, just freshened. C. J. Lambert, Deep Cove, Sidney.

JERSEY COW; IDEAL FAMILY COW, absolutely sound; $35. Phone Colquitz 75W.

63E GOATS

AT STUD—SAANEN BUCK, FEE $1.50. Jones, G 6757.

AT STUD—NEW PUREBRED SAANEN and Toggenburg buck. Burton's Goat Dairy. Phone Albion 4T.

HEAVY MILKING SAANEN GOAT (when fresh); bred month; $6.00. Tog. buck for service, fee $1.50; $2.00 if called for. 3107 Shelbourne St. E 2935.

63F DOGS

FOR SALE — REGISTERED SCOTTY terrier puppies. Price reasonable. Phone E 2461.

SALE—ALSATIAN, FEMALE, SPAYED, gentle; price reasonable. G 8336. 401 Burnside Road.

SPITZ PUPS, LOW PRICES. PHONE E 0437.

TWO DANDY YUKON HUSKY PUPS, just down from the North; natural hunters and sleigh-dogs, the children's favorite. 234 Edward Street, Victoria West.

65 AUTOMOBILES

COVERED TRAILER, SUITABLE FOR camping. 1017 Monterey Ave.

RED'S RELIABLE RETREADS, NEW location, 816 Yates Street, between Blanshard and Quadra Street.

RADIATORS AND FENDERS

AUTO RADIATOR, BODY AND FENDER Specialists. Workmanship that cannot be excelled.
BURGESS BROS.
1209 Quadra Street Empire 8221

65A FOR SALE

AUTO TRAILER FOR SALE, $15.00. Phone E 0530.

AUTO PARTS—WE ARE CONSTANTLY wrecking late model cars and trucks and have all parts and accessories for sale at prices that please. New brake lining at a price you can afford. New radiator and gasoline tank caps to fit your car, some that are theft and syphon proof. See us for all your motor car needs. We can save you money.
W. FRANK CAMERON AUTO PARTS
949-953 View Street Phone E 6832

A 4-TON PACKARD ENGINE AND 4-speed transmission, $150. Studebaker Commander sedan, like new, $280. 1930 Ford closed delivery body, $40. Chrysler model "50" sedan body. Garford 3-ton chassis (new), $550.
We have spare parts for the following late model cars in stock: 1924-26 Buicks, Cadillac, Chevrolet, Chrysler, Dodge, Essex, Model "A" Ford, Hudson, Hupmobile, Jewett, Paige, Pontiac, Reo, Studebaker, Willys-Knight; also a large assortment of truck parts. S.H. tires, all sizes. Batteries, generators, starters.
PACIFIC AUTO WRECKING CO., LTD.
937 View Street Phone E 7521

CHRYSLER 50 COACH, $150 CASH, OR best offer. Phone E 6930

FOR SALE—$220; 1928 FORD, IN PERfect condition. Apply 436 Vincent Avenue, 5 to 7.30 p.m.

FOR SALE—RADIO FOR CAR OR BOAT, cheap for cash. 803 Douglas Street.

LET US SELL YOUR CAR FOR CASH. Empress Garage, 615 Gov't St. E 7622.

OAKLAND COUPE, 4-WHEEL BRAKES, good condition, $95.00 cash. Apply after 12, Wednesday, 684 Burnside Road.

VERY GOOD DODGE FOUR-DOOR 1925 sedan, good tires; licence. Had new rings and valves ground recently; $125, terms. Mutual Auto Sales, 925 Yates Street.

THOMAS PLIMLEY, LTD.
CHRYSLER MODEL "65" COUPE, with rumble seat, new attractive Duco color scheme, tires practically new, motor in first-class condition. This car has the famous Chrysler features, including hydraulic brakes, etc.
Today's Best Buy $435
"Ask Any Plimley Used Car Owner"
1010 YATES STREET PHONE G 7181

McLAUGHLIN ROADSTER, IN PERFECT condition; $35.00 cash. Phone E 6706

NEW TRAILER FOR SALE, $15.00. 3336 Glasgow Ave

WILLYS-KNIGHT ROADSTER, 1926. An exceptional buy for right party. Box 3216, Colonist

JAMESON MOTORS
REDUCED PRICES ON USED CARS
1926 PACKARD 8 SEDAN, in good condition. Reduced to $195
1929 STUDEBAKER PRESIDENT 8 SEDAN. Real good. Reduced to $595
JAMESON MOTORS LTD
740 Broughton Street Phone G 1161

SOME GOOD BUYS
1929 FORD FOUR-DOOR SEDAN. This car is in first-class condition $285
ESSEX COACH, priced for quick sale $85
1930 ESSEX SEDAN $475
CECIL EVE MOTORS, LTD.
Pontiac Sales and Service 900 Fort St.

BEGG MOTOR COMPANY, LTD.
Two Cars worth your inspection:
1928 PACKARD SEDAN $695
1926 NASH SEDAN $395
Both these models in perfect shape.
Dodge and De Soto Dealers.
BEGG MOTOR COMPANY, LTD.
865 Yates Street G 1144

A Mart for Busy Readers—Property for Sale or Trade

65 **AUTOMOBILES**
(Continued)

FORD SPORT COUPE: a real snap..$295
WHIPPET FOUR COUPE, new tires..$165
OLDSMOBILE SEDAN, like new......$495
DURANT SIX SEDAN, 1929..........$285
ESSEX SEDAN, runs well $145
DURANT FOUR TOURING $65
MASTERS MOTOR CO., LTD.
809 Yates St. Phone E 3541

AUBURN SEDAN—Eight-cylinder, in exceptionally fine condition. Certainly a bargain. $675
ESSEX SEDAN—You will like its snappy performance as well as the good condition of its finish inside and out. $395
Assortment of Others
H. A. DAVIE, LTD.
McLaughlin-Buick Cars—G.M.C. Trucks
860 Yates Street Phone Garden 6154

1929 PONTIAC SEDAN, ONLY RUN 11,000 miles. Can hardly be told from a new car. Be sure and see this exceptional buy. A snap at... $485
ROYAL SERVICE GARAGE
1001 Blanshard St. E 9415

NATIONAL MOTORS' USED CAR DEPARTMENT
Before You Buy—Investigate
Three Only—STANDARD EIGHT 1932 FORD FORDOR SEDANS, in perfect condition—reduced $200. For sale now at $750
One Only—STANDARD EIGHT-CYLINDER FORD TUDOR, reduced to $675
One Only—FIVE-WINDOW, 1933 EIGHT FORD COUPE, practically new car, latest model, very small mileage; has been most carefully driven. Greatly reduced to $795
819 Yates Street G 5177
Open Evenings

THE MOTOR HOUSE
$350—CHEVROLET PANEL DELIVERY, 1931.
$350—FORD 1½-TON TRUCK, 1929.
$285—REO 1½-TON TRUCK, 1928.
$265—FORD LIGHT DELIVERY, 1929.
$285—GRAHAM 1½-TON TRUCK, 1928.
$250—CHEVROLET ½-TON DELIVERY, 1929.
$150—INTERNATIONAL ¾-TON, 1928.
Chevrolet Dealers
Phone E 1107 971 Yates Street

65B **WANTED**

ATTENTION CAR OWNERS
WANTED—LATE MODEL COUPE, preferably a Chevrolet.
JONES BROS.
Car Sales Department
Yates and Quadra Sts. Phone E 4021

70 **BOATS AND ENGINES**

FOR SALE — PARAGON MARINE clutch, good condition. B. J. Smith, Douglas Street. G 7234.

BOAT LUMBER, CEDAR, SPRUCE AND oak stock; low prices. Spruce oars, $1.35 per pair, shaped. DALZIEL, G 1422.

71 **BUSINESS DIRECTORY**

ARTIFICIAL LIMBS
SURGICAL BELTS, SPLINTS, BRACES, corsets, etc.—made to measure. E 3174.

BUILDERS AND CONTRACTORS
HOUSES, REPAIRS, ALTERATIONS. John Mildon, Builder. E 5536.

DYEING AND CLEANING
CITY DYE WORKS — GEO. McCANN proprietor, 844 Fort St. Phone G 1621

EMBOSSED STATIONERY
PRIVATE STATIONERY EMBOSSED IN any design or color. The Colonist Commercial Printing Dept., Garden 5241.

FURNACES
DOES YOUR FURNACE SMOKE, LEAK gas? If so phone G 7317.

FLOOR SURFACING
V.I. HARDWOOD FLOOR CO., 707 Johnson; reduced prices. G 7314.
WESTERN FLOOR, 454 GORGE ROAD Old or new floors. E 8915.

INSURANCE
FIRE, AUTO, INSURANCE — SEE LEE, Fraser & Co., Ltd., 1223 Broad St.

LITHOGRAPHING
LITHOGRAPHING — LITHOGRAPHING engraving and embossing. Nothing too large and nothing too small. Your stationery is your advance agent. The Colonist Printing & Publishing Co., Ltd.

PATENT ATTORNEY
T. L. BOYDEN, M.I.E.E., UNION BLDG., longest established pat. atty. in B.C.

PUBLIC STENOGRAPHERS
ETHEL SEYMOUR, 207 CAMPBELL Building, Douglas Street. Phone Garden 2525. Authors' manuscripts, law and general. Strictly confidential.

RAZOR BLADES
MYATT'S DAYMARK BLADES MAKE shaving a temptation. New low, 35c pkt. Pay no more.

WOOD TURNING NOVELTIES
HUTCHINSON'S NOVELTY WORKS, 843 Colville Road, are manufacturing a number of new novelty toys. Santa will distribute the same to all good children at Christmas time. E 0936.

WOOD
ALL BEST MILLWOOD, CORD $3.25
E 2743.

ALL FIRST - GROWTH WOOD. ALL kinds of coal. Painter, G 3541.

AT MOORE - WHITTINGTON — BEST millwood, $3.50 cord; kindling, $5.50 cord; edgings, $3.50 cord. G 3211 or G 6942.

ALL BEST, AND BIG LOAD, CEDAR, $1.50. Fir cordwood, $5.50 Cd. E 6722.

ALL KINDS—LOW PRICE. MILLWOOD, $3.50; bone-dry cordwood, $5.75. E 6332.

ALL BEST MILLWOOD, CORD $3.25; dry cooperage wood, $4.25; kindling wood, $5.00; cordwood, $6.00. Coal delivered in small lots. E 2743.

COOPERAGE WOOD, KINDLING, $2.00; bone-dry wood, $3.50; blocks, $3.00 half cord. G 2341.

DRY FIR CORDWOOD, STOVE lengths, $5.50 per cord. E 9334.

DRY CORDWOOD, $4.50; 3½ CORDS $10.50. Stove length, $5.50. Bill Yeo, Fernwood Garage. Phone E 0241.

DRYLAND WOOD, DOUBLE LOAD, $3.50; extra inside, $5.50; cordwood, $6.00. E 4522.

DRYLAND SLABWOOD, $3.50; BONE dry, $5; inside blocks, $5. E 3344.

FOREST WOOD, STOVE LENGTHS, semi-dry, $5.50 cord; dry, $6.00 cord. G 2064.

A NEW WOOD SERVICE
PUT IN YOUR BASEMENT WITHOUT EXTRA CHARGE
MILLWOOD, $3.75. Dry cordwood, 12-in., $6.50. Planer ends, $5.50. Phone G 2258

MILLWOOD, $3.50, $4.00. CORDWOOD, 4-ft., 2 cords $8.50; dry, $9.00. Stove, $5.75; dry, $6.50. Slabs, $4.75; dry, $5.50. Knots, 12-in. or 2-ft., $8.50. Douglas Fuel (Fred Barrett). E 6111 or G 6576.

SHAWNIGAN DOUGLAS FIR WOOD (sole agents), 2300 Gov't, E 3914. Slabwood, $4; bone-dry slab, inside block, dry kindling, $5.50 cord

$3.25 PER CORD—FAMOUS SIDNEY wood. Rodger Wood Co., Alpha Street. G 2214.

72 **PROFESSIONAL DIRECTORY**

CHIROPRACTORS
JOHN M. STURDY, DOCTOR OF CHIROPRACTIC, 306 Union Bldg. Hours 9-1 and 2-6 or by appointment. E 5084 or G 8111.

To Out-of-Town Subscribers

Out-of-town subscribers who wish to answer advertisements in which only the telephone number of the advertiser is given may mail their replies to The Colonist, and The Colonist will communicate such replies to the advertiser.

72 **PROFESSIONAL DIRECTORY**
(Continued)

R. H. RIMES, DOCTOR OF CHIROPRACTIC, Wick Bldg., Oak Bay Ave. Hours: 9:30-5:30. Evenings by appointment. E 6125.

MASSEUR
CRYSTAL GARDEN HYDRO — H. "DOC" Walton, medical, surgical, Swedish masseur, electro, physical therapy. Hours, 9-6 p.m., by appointment. E 2522. Lady attendant.

OSTEOPATHIC PHYSICIANS
DR. VERNON B. TAYLOR, REGISTERED and licensed, 406-7-8 Belmont Building. Phone Empire 7323.

TURKISH BATHS
AND SWEDISH MASSAGE BENEFITS rheumatism, reduces weight. E. Van Becker, Metropolitan Bldg., opposite P.O. E 7838.

76 **EXCHANGE—REAL ESTATE**

CLEAR-TITLE 7-ROOM SEMI-BUNGALOW, in A1 condition, cement basement, furnace, garage. Rented to steady tenant at $25 a month. Will exchange for 5-room bungalow, Oak Bay, and pay cash up to $1,500.

CLEAR-TITLE 6-room bungalow, close in, to exchange for small acreage within 5-mile circle. Must have water laid on, but buildings not essential.

CLEAR-TITLE 9-room house, in perfect condition, 4 rooms rented to steady tenants who will remain. Owing to illness, owner will exchange for small bungalow with about 1 acre land.
W. J. GILLILAND & CO.
1203 Broad Street G 5741

EXCHANGE — CHARMING MODERN home, West Vancouver, overlooking Vancouver and First Narrows, for good waterfront farm near Victoria or Duncan. Box 3282, Colonist.

WANTED—SMALL HOUSE OR VACANT lots, in city, to exchange for 2 acres, North Vancouver, high location.
PEMBERTON & SON, LTD.
Phone G 6124 625 Fort Street

78 **HOUSES FOR SALE**

FURNISHED OR UNFURNISHED
A REAL BUY—5-ROOM BUNGALOW and small store; foundations; basement; 3-piece bathroom. Taxes $46. Price $1,500.
Unfurnished, $1,400
JOSEPH C. BRIDGMAN
604 Broughton St. Established 1856
Albert Burdon, Real Estate Dept.

FOR SALE
COUNTRY FAMILY RESIDENCE, 4½ acres. Fully modern, electric light; water electrically controlled. Low taxes. Total price $4,000. Terms: $1,000 cash, balance $30.00 per month, no interest.
C. WALLICH
Real Estate and Insurance Agent
Cowichan Station P.O., V.I.

FOR SALE IN ESQUIMALT—ATTRACTIVE five-roomed bungalow. Owner open to reasonable cash offer. Phone E 0164

FOR SALE—FOUR-ROOMED MODERN house, new septic tank, two chicken houses, garage; two lots, all newly fenced; in 2½-mile circle, for my equity, or exchange for place suitable for chicken ranch, value $1,000. Box 3312, Colonist.

HOUSES BUILT ON INSTALLMENT plan. D. H. Bale, Contractor, Fort and Stadacona.

MORTGAGE FORECLOSURE—QUADRA district. In the above district we offer a splendid five-roomed modern frame bungalow, less than five years old, for $2,500. There is a good lot, full concrete basement, furnace and garage. This property is in A-No. 1 condition, on high elevation, and surrounded by good homes. Terms can be arranged.
MARA, JONES & CO., LTD.
1313 Broad St. Phone E 3623

SNAP! $1500 SNAP!
SPLENDID FIVE-ROOM BUNGALOW
OWNER MUST SELL and slashes price to attractive figure. Conveniently laid out home with open fire, two beds with closets, three-piece bath; basement and new furnace. Terms can be arranged.
ROSEVEAR & GORDON, LTD.
Phone G 6041 110 Union Bldg

SAANICH—CLOSE IN
REDUCED FROM $3,500 TO $2,650
ONE ACRE
THIS ATTRACTIVE, NEW, 5-ROOMED STUCCO BUNGALOW, open fireplace, three-piece bathroom, cement basement, piped for hot-air furnace. Septic tank. Stucco garage. Yearly taxes $26.00. Reasonable terms. Very attractive property. Early possession.
H. G. DALBY & CO., LTD.
634 View Street, Opposite Spencer's

A GOOD INVESTMENT
TWO good six-room houses, close in, in A1 condition, one rented $15 month to a real tenant. Live in the other, you will then be making money.
PRICE FOR THE TWO........ $2250

6-ROOM house on Craigflower Road, with two lots, double garage. House in fine shape. Price cut in half. Only $800
GEORGE RANDALL
1303 Douglas Phone G 7241

FOR RENT OR SALE
3093 HARRIETT ROAD
Modern six-room house, full cement basement, furnace, garage, etc.
TWO REALLY FINE LOTS
All in gardens, lawns, etc.
Will rent to a good tenant or sell cheap. See us.
SWINERTON & MUSGRAVE, LTD.
620 Broughton St.

$950—3-ROOMED BUNGALOW, IN EXCELLENT condition. Full plumbing. Good cement basement. Nice lot. Immediate possession. Handy to car. Low taxes.

$2100—SAANICH, CLOSE IN BRAND new modern bungalow of 4 rooms, complete with full cement basement. Separate garage, attached to house. Very large lot, all well cultivated. Low taxes. Easy terms. This is a well-built bungalow, nicely located, and a first-class buy.
INDEPENDENT INSURANCE AGENCIES, LTD.
574 Yates Street Phone G 1651

$2000
OAK BAY BUNGALOW OF FIVE ROOMS. Solid little home among the oaks. Good garden with fruit trees. Terms.
ROBERT MORTON
130 Pemberton Bldg. Tel. E 0332

$1400 ON TERMS — FOUR-ROOM, hot-water heated bungalow; garage in cement basement; Pembroke bath. High location in choice locality, Saanich. A bargain.

$2100—FINANCIAL troubles force sacrifice of nearly new four-room bungalow, fully modern, close in. $450 cash will handle.

GORDON HEAD SPECIAL
Reduced From $4,000 to Only $2,700
SIX-ROOM house and 2½ acres choice land, in best of locations, on high ground; barn, garage, orchard. With very little fixing up, this home is in the $5,000 class, and is today's best buy.
W. J. GILLILAND & CO.
1203 Broad Street G 5741

78 **HOUSES FOR SALE**
(Continued)

Established 1863
Head Office: London, England
Agents—Phoenix Assurance Company, London, England
Fire and Automobile Insurance Written

YOUR BEST BUY
QUADRA DISTRICT — Most attractive stucco residence, situated on high ground, with unobstructed views. A sunny spot, away from fog and dampness. Contains all the latest improvements found in the modern home. Extra large living-room; there is a den; one large bedroom downstairs, with tiled bathroom; three bedrooms up. Large and beautiful grounds; oak trees. Valued at $6,500. Owner open to consider offers with good cash payment. This is your chance to get a good buy in practically a new house, with the grounds all improved.

EXCHANGE
VANCOUVER HOUSE WANTED. Owner of substantial bungalow in Saanich, about 3½ miles out and valued at $5,500, clear title, will accept as part payment small bungalow or rentable house in Vancouver, up to $3,000, balance part cash, rest on mortgage. His house has five large rooms; total size about 45 x 34; it is hot-water heated. About one acre of nice grounds.

GORGE DISTRICT—Pretty stucco bungalow of five rooms; oak floors; full cement basement; garage. Large lot, shade trees. High up. Price, on terms $2800

$1750—ON EASY TERMS—Buys substantial five-room stucco bungalow, near Gorge Vale golf links. This is an excellent buy.
THE B.C. LAND & INVESTMENT AGENCY, LTD.
923 Government St. G 4115

STUCCO HOUSE, BUILT 1930; 5 ACRES, nice beach, near Cowichan Bay; price $3,000. Apply Mr. Barter, Cherry Point.

THREE-ROOM COTTAGE FOR SALE, close in. G 3663.

CHEAP BUYS IN SAANICH
$425—3 ROOMS, INSIDE TOILET, septic tank, large lot, good chicken house.
$750 CASH, $900 ON TERMS — 4 rooms, bath; large lot.
$850—3 ROOMS, SHOWER BATH, city light and water; beautiful site overlooking Gorge water. Taxes $7.50. $200 cash, balance as rent.
$2200—CLOSE TO OAK BAY. BEAUTIFUL modern home of 4 large rooms, maplewood floors, every convenience. Mortgage $1,200, equity $1,000, on terms.
BISHOP & WORTHINGTON, LTD.
576 Yates Street Phone E 3241

$7000 WILL PROBABLY TAKE THIS residence of ten rooms, facing Beacon Hill Park on South Douglas Street, with large grounds, two-car garage; rear entrance on St. Andrews Street; fruit trees; kennels and run for dogs; greenhouse. Features of this house include a very large living or music room with oak floor and mahogany trim, oak trim and paneling in hall and den, oak staircase; two bathrooms and separate toilet upstairs; tiled lavatory off hall; extra toilet off kitchen; large unfinished attic. This property is within easy walking distance from town, Parliament Buildings, schools and churches, and house and garden are in excellent condition. If not soon sold, will be rented unfurnished.
THE ROYAL TRUST COMPANY
Real Estate Dept.
1302 Government Street Phone E 4126

80 **PROPERTY FOR SALE**

BUSY CORNER IN SAANICH — ABOUT an acre and half of land, all cultivated to fruit and vegetables. Bungalow of four rooms, with basement; garage, chicken house and building on corner used for business purposes. Price $3,000. Less for all cash.
JOHN GREENWOOD
Bank of Toronto Bldg. 1405 Douglas St.

ON THE FAMOUS COWICHAN RIVER, two miles downstream from Cowichan Lake, where fishing is at its best. 130 feet river frontage and running back to main road, two acres, with well-built two-room cedar cabin. Will sacrifice. Write Box 3636, Colonist.

TWO SAANICH LOTS, ON A MAIN road, 60 x 133 each, one on a corner, taxes $9.00 each, no rock. Price $95.00 for the two. A. A. Meharey & Co., 624 Fort Street, E 1187.

81 **PROPERTY WANTED**

LISTINGS OF SUBURBAN IMPROVED properties and small farms wanted. Shall be pleased to have your listings. Joseph C. Bridgman, 604 Broughton St.

82 **ACREAGE FOR SALE**

SMALL ACREAGE
INSIDE 3-MILE CIRCLE
ABOUT 2 acres of very rich bottom land with lake frontage and nearly new bungalow containing good-size living-room with open fireplace, kitchen, 2 bedrooms, 3-piece bathroom, garage, workshop, etc. The interior of the home is plastered and in splendid condition with electric light and city water. Close to bus line and schools. Owner is leaving city and will sacrifice at only
$1500
Phone for appointment to view—Exclusive Listing
P. R. BROWN & SONS, LTD.
1112 Broad Street Phone G 7171

HOUSE, 7 ROOMS, 3-PIECE BATHROOM, small barn, orchard, 1¾ acres cleared; $1,950. Owner, Box 3271, Colonist.

4 ACRES FINEST SOIL, VIEW, GOOD water. Bargain, $850. Sparling, Estate Agent, Sidney, Telephone 1.

4 ACRES, ABOUT 5 MILES FROM CITY, mostly cultivated and in clover, fruit trees and small fruits; water by gravity. All property under irrigation. 5-room house. Price $3,900.

4 ACRES, within 5-mile circle, 3 in strawberries and small fruits, balance timber; barn, chicken houses, garage; 4-room cottage; electric light throughout; good water supply from 2 wells. Price $1,300.
CROSS & CO.
Belmont House Opposite P.O.

85 **FARMS FOR SALE**

SASKATCHEWAN COLLECTIONS, FARMS for sale and wanted. Notary work. Write L. B. Henn, J.P., Macrorie, Saskatchewan.

87 **FARMS WANTED**

WANTED TO RENT—SMALL FARM, around Shawnigan or district. Phone E 9547

COURT OF REVISION
ON VOTERS' LIST OF MUNICIPALITY OF CITY OF VICTORIA FOR THE CURRENT YEAR 1933-34

The Court of Revision on the Voters' List of the Municipality of the City of Victoria for the current year 1933-34 will sit in the Council Chamber, City Hall, Douglas Street, on MONDAY, the TWENTIETH day of NOVEMBER, 1933, at TEN o'clock in the morning.
M. F. HUNTER,
Clerk of the Municipal Council.
City Hall, Victoria, 6th November, 1933.

IN THE MATTER OF THE ESTATE OF CHARLES ALFRED KINSMAN, Deceased

Notice is hereby given that all persons having any claims against the estate of the said deceased, who died on the 6th day of September, 1933, at the City of Victoria, are required to send full particulars thereof to The Royal Trust Company, at the said City of Victoria, executor of the will of the said deceased, on or before the 1st day of December, 1933, after which date the executor will proceed with the distribution of the estate, having regard only to the claims of which it shall have then had notice.
Dated the 31st day of October, 1933.
W. H. BULLOCK-WEBSTER
Solicitor for the said Executor, Law Chambers, Bastion Street, Victoria, B.C.

'At Pemberton's'

OAK BAY
New Stucco Bungalow of five rooms. Hot water heated. Hardwood floors. In a fine residential section and one block from the sea and golf course. Splendid value at $3600

OAK BAY
On Windsor Road, facing south, an almost new stucco bungalow of five rooms, large living-room, hardwood floors; full basement and piped furnace. Electric fixtures and blinds included. The price is reduced from $4,500 to.... $3500

NEAR JUBILEE HOSPITAL
Nice five-roomed bungalow, in good condition. Basement. Gas laid on. Garden. Good value.. .... $1500

GORDON HEAD
3½ Acres of the best land in this district, in the highest state of cultivation. Logans, raspberries, blackberries, currants. A six-roomed bungalow, full plumbing, cement basement and furnace..... $4000

EXCEPTIONAL BARGAIN
On five-mile circle, 4¼ acres with six-roomed house and outbuildings. Creek through property. Electric light, telephone, etc $2800

BUILDERS' OPPORTUNITY
Four lots, Gorge district. High location. For the four $250

FOR EXCHANGE
On three-mile circle. Low taxes: 1¾ acres. Good soil. Well sloped. All in orchard, with five-roomed stucco house. Basement. Garage. City water, light. Convenient to school and store. Will exchange equity of $1,500 for small house in city. Clear title.

Pemberton & Son, Ltd.
G 8124 625 Fort St.

Here Are Values That Cannot Be Beaten

$1300—MOUNT TOLMIE—Nearly new bungalow of 4 rooms, 3-piece bathroom with built-in bath and shower; good garden with oak trees, etc.

$2500—NEARLY 1½ ACRES GOOD LAND and cozy home of 4 rooms with attic; family orchard; attractive garden, etc.

$3800—MOUNT TOLMIE — Practically new bungalow of 5 rooms down and 2 additional rooms upstairs; French doors; hardwood floors; cement basement; open fireplace, furnace, etc. Nothing but first-class materials used in this home, which was specially built for the owner, who now finds he has to return to the Old Country. "His loss your gain." Offers solicited.

$5250—TEN-MILE POINT—About 1½ acres laid out in lawns, flowers, ornamental shrubs, etc., and well-built home of 6 rooms; full cement basement; open fireplace; furnace and garage. This place, not long ago, cost the owner about $8000, but for good reasons a sale must be effected, hence the big sacrifice. Lovely views over water and surrounding country. In short, a home with an "atmosphere" set in a charming and exclusive location.

TERMS ON ANY OF THE ABOVE

P. R. BROWN & SONS, LTD.
1112 Broad St. Phone G 7171

Low-Priced Homes

Oak Bay—Comfortable five-room home, south of Avenue. Large living-room, 2-3 bedrooms. Fine large garden, fruit, etc. Will consider exchange on better place. Price.... $2000

Oak Bay—Seven-roomed semi-bungalow, well built and finished, California plaster in main rooms, oak floors, open fireplace, tiled sink, built-in bath; furnace, full cement basement. House just completed and ready for occupation $3500

Four-roomed bungalow, high location, attractive appearance. Open fireplace, good plumbing, basement. Garage $1650

Heisterman, Forman & Co.
608 View Street

Do You Want
A Good House in a Charming Setting for
$3,500—?
We have this—7 rooms, hot water heat. Near street car, yet secluded.
OLIVER, STEWART CLARK & CO., LTD.
640 Fort Street Phone E 5011

Bakery and Confectionery
TO BE SOLD AS A GOING CONCERN, IN THE MAIN BUSINESS CENTRE
Collins' steam-pipe oven, 100 loaves; Hubbard gas, three-deck oven, 56 loaves; gas hot plate, four-burner gas range. Gurney hot-water heater, bowls, trough, proofer, bread rack, 37 stripe bread pans, all kinds of pans and tins, cash register, three large fancy showcases, computing scales, stock, etc. Fully equipped, only $2000
ARTHUR E. HAYNES, LTD.
Fire and Auto Insurance, Collections
735 FORT STREET
Office E 3823 Night G 2966

Two Acres; 4 Rooms, $1,975
$350 DOWN. Monthly Terms
Open fireplace, three-piece bathroom.
FRASER BISCOE
Opposite Central Fire Hall
Res. Phone E 2238 Office E 9413

NORTH QUADRA
New five-room stucco bungalow, hardwood floors in living-room and dining-room. Hot water heating. Full cement basement. Lot 42 x 208. Attractive garden and a number of fruit trees.
The price of this fine little property has been cut to
$3200
Victoria Homes & Gardens, Ltd.
Col. B. de Messin Col. G. B. Scott
Real Estate and Insurance
618 Broughton St. Phone E 4194

MAIL SERVICE DISCONTINUED

Western Manager of Canadian Airways Pleased With Season's Business

During the Winter season, the air mail service between Victoria and Vancouver has been discontinued, according to information released by Postmaster G. H. Gardiner yesterday.

In connection with the announcement, Major D. R. MacLaren, western divisional manager of Canadian Airways, had already stated that the unreliability of the weather and the lack of aids to navigation were largely responsible for the decision to discontinue the service at this time.

"Without these we cannot, in fairness to the traveling public," he stated, "expect to keep a high percentage of reliability on our run entirely free from hazard, and as we have made a very great effort to avoid anything in the nature of hazard, we feel that the public interest is being served by this temporary discontinuance.

INCREASED CONFIDENCE

"I have been greatly impressed this year," continued Major MacLaren, "by the increased confidence shown by the public through their patronage of our service, and I can only attribute this to a general increasing attempt for greater speed in transportation, together with the almost commonplace reliability of the big twin-engined, ten-passenger Sikorsky which we have been operating.

"We are very pleased to report that we carried over 2,000 passengers on this service during the season just closed, who were carried with the daily shipments of His Majesty's mail traveling from the two cities.

"We cannot express our gratification too strongly for the patronage we enjoyed this season, and we feel certain that when we resume this service, which will be at an early date, we can look forward to reciprocally happy relations with the business men of the two cities which we serve," concluded Major MacLaren.

BONERS

are actual humorous tid-bits found in examination papers, essays, etc., by teachers.

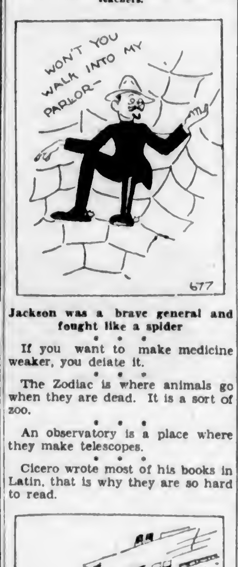

Jackson was a brave general and fought like a spider

* * *

If you want to make medicine weaker, you delate it.

* * *

The Zodiac is where animals go when they are dead. It is a sort of zoo.

* * *

An observatory is a place where they make telescopes.

* * *

Cicero wrote most of his books in Latin, that is why they are so hard to read.

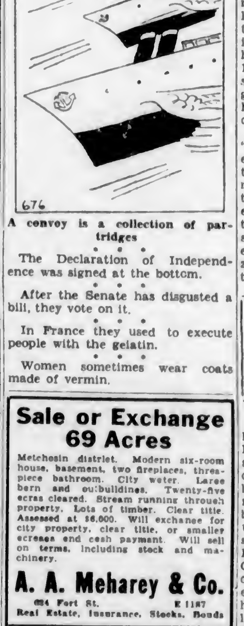

A convoy is a collection of partridges

* * *

The Declaration of Independence was signed at the bottom.

* * *

After the Senate has disgusted a bill, they vote on it.

* * *

In France they used to execute people with the gelatin.

* * *

Women sometimes wear coats made of vermin.

Sale or Exchange 69 Acres
Metchosin district. Modern six-room house, basement, two fireplaces, three-piece bathroom. City water. Large barn and outbuildings. Twenty-five acres cleared. Stream running through property. Lots of timber. Clear title. Assessed at $6,000. Will exchange for city property, clear title, or smaller acreage and cash payment. Will sell on terms, including stock and machinery.
A. A. Meharey & Co.
624 Fort St. E 1187
Real Estate, Insurance, Stocks, Bonds

$900
That's all for a six-roomed house with basement, furnace and garage. The lot is full size with some nice shade trees. Property is in excellent shape. Has one bedroom and bathroom on main floor, with two more bedrooms upstairs. Just stop and think what a ridiculous price this is for such a comfortable home. What an opportunity for a handy man to make profitable investment! Let us show you this without delay.
(Yes, terms may be had)
Ker & Stephenson, Ltd.
1205 Government St. Phone G 4127

Special Bargain
Four-room bungalow with breakfast nook, living-room, fireplace, built-in effects; large cabinet kitchen; two cozy bedrooms with closets; three-piece bathroom; full cement basement. Choice garden lot. This comfortable home has only been built four years. Cost $2,800 to build, besides lot. Owner compelled to sacrifice at only (on terms) $2100
W. J. Gilliland & Co.
1202 BROAD ST.

Letters to the Editor

No letter to the Editor will be inserted except over the proper signature and address of the writer. This rule admits of no exception.

SAANICH CONSTITUENCY

Sir,—I wish to sincerely thank all electors who supported me at the polls. The people have spoken and we must abide by their decision. Personally, I have nothing to regret. I entered the contest with the purpose of pointing out the evils of party government. Notwithstanding the result, it is still my opinion that party government has been the curse of British Columbia.
WILLIAM CROUCH.
Royal Oak, B.C., November 3, 1933.

COLONIST SWIMMING CLASSES

Sir,—I think The Colonist deserves a great deal of credit for promoting its free swimming programme for young lads. So many never learn to swim, and yet even to be able to swim a few strokes, often saves a life. I have no doubt that your efforts in this matter will be responsible in the outcome for saving quite a number of lives.
C. W. PECK.
Sidney, B.C., November 5, 1933.

RUSSIA

Sir,—I crave the courtesy of your valuable space to reply to Major Garrard's criticism of a talk on Russia, which I gave at the City Temple recently.

The gallant Major is somewhat hasty in his conclusions and decidedly careless in his assumptions. If he had honored me by attending the lecture instead of depending on a misleading report, his impression might have been more correct. It is always as well to be sure of one's facts before rushing into print and I might point out to the gallant Major that what he saw in the paper was, after all, only "hearsay." In the first place, I did not defend the atrocities committed by the Soviet. If the gallant Major can spare a little of his so valuable time to look up The Times of 1931-1932, he will find several letters from my pen condemning them in no uncertain terms. My opinions on that subject are still the same, but an atrocity is always an atrocity by whomsoever committed and I suggest, with all due deference to the gallant Major's susceptibilities that both he and I have much to answer for in that respect. The killing of one's fellow humans at any time and in any manner is always an atrocity. The tortures inflicted by bomb, bayonet or gas are no more refined in their cruelty as those inflicted by White Russians as well as Red Russians. I have been an eye-witness of all three. Probably the gallant Major has no more right than I have "to cast the first stone."

The "unknown period" of my stay in Russia to which he refers, was stated fully in my speech and I must refer the doubting and gallant Major back to The Times History of the War for confirmation if he is still in doubt. I must refer him back to The London Gazette, 1918-1919, and then if he is still not satisfied, I must crib an exquisite gem of Stephen Leacock's and refer him so far back that he will never come back!

The evidence of my eyes was not "hearsay" and my travels in Northern Russia were quite extensive; there are no seaports on the Murman-Petrograd Railway, except the terminals, and I traveled over every foot of its uncomfortable track. Neither were there any seaports "forty miles behind the enemy's lines," to quote The Gazette again. The suggestion that there is any connection between the C.C.F. and Communist Russia is now so hoary with age and falsehood that it has become a joke, but as such, is, of course, quite in line with the rest of the gallant Major's letter. News evidently percolates slowly into the sylvan solitude of Mount Newton, that haven of rest and coupon clippers. Russia, at present, has neither Communism nor Socialism, but a kind of hybrid capitalism. There is very concrete evidence (see London Westminster Bank Reviews, 1933), that she is now the second most powerful industrial nation in the world and as such a dangerous customer in the world's markets. This fact undoubtedly accounts for much of the mock horror expressed by so-called Christian capitalists of other countries, to whom, of course, the only solution is war with Russia.

Far be it from me to suggest that the gallant Major is not honest in his unsuspected hypocrisy. But hypocrisy it is. The Good Book says "Thou shalt not kill," without any qualifications or exemptions. I suggest he try that over on his piano.
T. GUY SHEPPARD,
665 Byng Street, Victoria, B.C., November 6, 1933.

MEETING COAST AGENTS OF LINE

Sons of Shipping Magnate Paying Visit to Pacific Ports on Tour of Inspection

On the Coast for some weeks, during which they visited Seattle, Portland, San Francisco and Los Angeles, Charles and Frederick Donaldson arrived in Victoria yesterday morning from California aboard the Donaldson Line freighter Gregalia. The ship docked at 7 o'clock and after discharging local cargo and loading some freight here, sailed for Mainland ports at noon.

Sons of N. P. Donaldson, managing director of Donaldson Brothers, Limited, of Glasgow, heads of the Donaldson Line, a director of the Anchor-Donaldson Line, the Donaldson South America Line, John Fraser & Sons and the St. Vincent Trust Company, they have been inspecting the Donaldson Line's agencies on the Coast and conferring with importers and exporters. They report that business on the Atlantic had been very good during the Summer months, but is down slightly at the present time.

Captain R. C. Bell, master of the Gregalia, stated that conditions in the United Kingdom were improving steadily and that the outlook for shipping was much better now than it was twelve months ago.

While here, the representatives of the company met a number of shipping men, being taken around and introduced to them by A. E. Shanks, of Rithet Consolidated, local agents for the line.

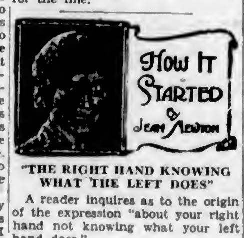

"THE RIGHT HAND KNOWING WHAT THE LEFT DOES"

A reader inquires as to the origin of the expression "about your right hand not knowing what your left hand does."

The form of this saying is "Let not they left hand know what thy right hand doeth," and it comes to us from the Bible.

In the New Testament, in the Book of Matthew, we find Jesus continuing his sermon on the mount. Speaking of alms: "Take heed that ye do not your alms before men, to be seen of them; otherwise ye have no reward of your Father which is in heaven. (2) Therefore, when thou doest thine alms, do not sound a trumpet before thee, as the hypocrites do in the synagogues and in the streets, that they may have glory of men. Verily I say unto you, they have their reward. (3) But when thou doest alms, let not thy left hand know what thy right hand doeth."

Little Bedtime Stories

Peter Rabbit Calls on Melody

By THORNTON W. BURGESS

You know what a great hand Peter Rabbit is to stay out all night. He did just that thing that night after listening to the twilight song of Melody the Wood Thrush. Just before it was time for jolly, round, red Mr. Sun to kick off his rosy blankets and begin his daily climb up in the blue, blue sky, Peter started for home in the dear Old Brier Patch. Everywhere, in the Old Orchard, in the Green Forest, on the Green Meadows, his feathered friends were awakening. As he hopped along, lipperty, lipperty-lip, he heard those beautiful flute-like notes of Melody the Wood Thrush. Turning, he scampered over to where he had spent such a peaceful hour the evening before. Melody saw him at once, and hopped down on the ground for a little gossip while he scratched among the leaves in search of his breakfast.

"I just love to hear you sing, Melody," cried Peter rather breathlessly. "I don't know of any other song that makes me feel quite as yours does, so sort of perfectly contented and free of care and worry."

"Thank you," replied Melody "I'm glad you like to hear me sing, for there is nothing I like to do better. It is the one way in which I can express my feelings. I love all the great world, and I just have to tell it so. I do not mean to boast when I say that all the Thrush family have good voices."

"But you have the best of all," cried Peter.

Melody shook his brown head. "I wouldn't say that," said he modestly. "I think the song of my cousin, Hermit, is even more beautiful than mine. Then there is my cousin, Veery. His song is wonderful, I think."

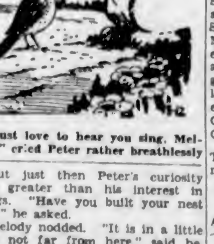
"I just love to hear you sing, Melody," cried Peter rather breathlessly

But just then Peter's curiosity was greater than his interest in songs. "Have you built your nest yet?" he asked.

Melody nodded. "It is in a little tree not far from here," said he, "and Mrs. Wood Thrush is sitting on five eggs this blessed minute. Isn't that perfectly lovely?"

It was Peter's turn to nod. "What is your nest built of?" he inquired.

"Rootlets and tiny twigs and weed stalks and leaves and mud," replied Melody.

"Mud!" exclaimed Peter. "Why, that's what Welcome Robin uses in his nest."

"Well, Welcome Robin is my own cousin, so I don't know as there's anything so surprising in that," retorted Melody. "Now, if you'll excuse me, Peter, I'll get my breakfast and give Mrs. Wood Thrush a chance to get hers."

Next story: "Peter Finds Veery."

Notice to Farmers and Dairymen

Responsible parties desiring terms on the purebred Jerseys at the Miller Ranch Auction Sale, can pay one-third cash, one-third in three months, the balance in six months.

McPHERSON
AUCTIONEER

Auction Sale
TODAY, at 10:30 A.M.
At The Public Market
Vegetables, Poultry and Other Livestock
Owing to Saturday being a Public Holiday, the usual sale of the above will be held on
FRIDAY, at 10:30 A.M.

Fred Smith & Co.
AUCTIONEERS
Phone G 4913 1417 Broad St.

Maynard & Sons
AUCTIONEERS AND APPRAISERS

Instructed, we will sell at Salesrooms, 731-733 Johnson Street
TODAY, 1:30 P.M.
Well-Kept Household Furniture Oak and Mahogany Mantels, Etc.

Including Upright Piano and Stool, large Oak Roll-Top Office Desk, small Chesterfield, Chesterfield Armchairs, Walnut Frame Divanette, Lady's Fumed Oak Secretaire, 3-piece Mahogany Parlor Suite, Sweeper Vac. Electric Vacuum Sweeper and Parts, Reed Armchairs, upholstered Armchairs and Rockers, old Mahogany Couch, Centre Tables, Oak Hall Seat, Couches, Beautiful Mahogany Mantel with Mirror, Oak Mantel with two Mirrors, Several good Carpets and Rugs, almost new 9-piece Walnut Dining-Room Suite of Dining Table, set of 6 full leather-seated Dining Chairs, Buffet and China Cabinet; Fumed Oak and other Dining Tables with Chairs to match, small Buffet, very nice collection of Stamps, several new Congoleum Art Squares, beautiful new Mahogany Bedroom Suite (this suite is one of the very latest designs); Simmons and other good Beds, Springs and Mattresses, Dressers, Wardrobe, Walnut Dressing Table and Bench, cream enamel Dressing Table and Bench, 3 very good Steel Ranges, almost new Circulating and other Heaters and Parlor Stoves, Kitchen Tables and Chairs, Crockery and Glassware, large White Enamel Steel Bath, Toilet, Wheelbarrow, very good Wee McGregor Dragsaw, complete, etc.

Also at 10:30 in Our Stockyard
Usual sale of Poultry (including 35 Laying Pullets, crossed Barred Rock and Black Leghorns), Several pens of Buff Orpington Pullets, Rabbits, Fresh Vegetables, Fruit, etc.

MAYNARD & SONS
Auction Room - Storage Warehouse
731-733 Johnson St. Phone G 5921

Maynard & Sons
AUCTIONEERS

Instructed, we will sell at the residence, "The Laurels," 1249 Rockland Avenue, on
Thursday, 1:30 P.M.
All the Well-Kept
Household Furniture Bedding, Etc.

Including 3 Chesterfields, Upholstered Armchairs, Empire Couch, large Oak Centre Table, several Drop-Leaf Tables, Walnut Extension Table, several large Axminster Carpets, Oak Hall Chairs and Settee, Growing Palm and Plants, Simmons Steel Twin Beds, Springs and Mattresses, Walnut Dressers, Simmons Panel Beds, Springs and Mattresses; Walnut Chest of Drawers, Mahogany 4-Post Bed, Spring and Mattress, Oak Dressers, lot of good Blankets, Sheets, Spreads, Pillows, Elderdown Quilts, Table Linen, Kitchen Tables and Chairs, Cooking Utensils, Crockery and Glassware, etc.

These goods will be on view Wednesday, 2 till 5, and morning of sale.

MAYNARD & SONS
Auctioneers Phone G 5921

A negro happened to be in a border town in Ohio on election day. In the afternoon, an acquaintance met him.

"Have you voted, Rastus?" he asked.

"Yassir, I's voted."

"How did you vote?"

"Well, boss, it was dis way. I meets a Republican in th' stree an' he gibs me 'leven dollars to vote for his man. An' I meets a Democrat, an' he gib me seven dollars to vote for his man. So I voted for the Democrat."

"But the Republicans gave you the most money."

"Yassir, dat's just th' pint. I voted for dem Democrats because dey was least corrupt."

At the Theatres

"PENTHOUSE" IS CAPITOL FEATURE

Warner Baxter and Myrna Loy Have Leads in Intense Drama of New York Life

Warner Baxter and Myrna Loy are the featured players in Arthur Somers Roche's "Penthouse," which opens today at the Capitol Theatre. It is a Cosmopolitan production, filmed at the Metro-Goldwyn-Mayer Studios, and based upon the novel from the pen of Arthur Somers Roche, published serially in Cosmopolitan Magazine.

As a scion of an aristocratic New York family, and a society lawyer who choose to defend notorious racketeers, Warner Baxter is said to give one of the finest performances of his long motion picture career.

As Gertie Waxted, a beautiful night club girl, Myrna Loy is reported by preview critics to have far surpassed any of her triumphs in previous picture productions.

With exotic roles now a part of her brilliant past, in "Penthouse" she has taken command of one of the strongest and most lovable characterizations of her career and her romantic scenes with Warner Baxter will be remembered.

AMUSEMENTS

On the Screen

Capitol—"Penthouse," starring Warner Baxter.

Columbia—Slim Summerville in "Her First Mate."

Dominion—"Beauty for Sale," starring Madge Evans.

DOMINION THEATRE Eddie Nugent returned to the studio where he began his career as a property boy when he was signed by Metro-Goldwyn-Mayer to play the part of Bill in "Beauty for Sale," which is now running at the Dominion Theatre.

Nugent worked in the property department until clowning ability attracted the attention of the casting director, with the result that he was given a comedy role in "Our Dancing Daughters."

COLUMBIA THEATRE Gay pranks of amorous couples on an Albany night boat form a part of an early sequence of "Her First Mate," the merry Universal comedy which closes today at the Columbia Theatre, with Slim Summerville and ZaSu Pitts in the starring roles.

PERMANENT WAVE 2.50
With INDESTRUCTIBLE CURLS
8 Months' Guarantee
K 6522
KRESS' Beauty Shoppe
Reg. $7.50
1104 Douglas Street

CAPITOL
STARTS TODAY
Daily 12-2 20¢
WARNER BAXTER
in Arthur Somers Roche's
"PENTHOUSE"
MYRNA LOY
PHILLIPS HOLMES
MAE CLARKE
Dazzling Night Life Brought to Tun in the Screen's Most Daring Mystery Romance
THE NEW Capitol ENTERTAINMENT SEASON
ADDED TREATS
Edward Edgar Kennedy in "GOOD HOUSE WRECKING"
"Conquest of the Air" Novelty
Fox News
COMING SATURDAY
NOEL COWARD'S "BITTER SWEET"
IT'S GOING TO BE A WOW!
ARMISTICE EVE
Admission 50c
Midnight Show
FRIDAY AT 11:30 P.M.
VAUDEVILLE PICTURES
—ON THE SCREEN—
"NIGHT FLIGHT"
WITH
LIONEL BARRYMORE JOHN BARRYMORE
CLARKE GABLE HELEN HAYES
LESLIE FENTON MYRNA LOY

NOW SHOWING Dominion LAST TIMES TODAY
12 TO 2 PM 20¢
2 TO 6 PM 25¢
6 TO 11 PM 50¢
"BEAUTY FOR SALE"
Featuring
MADGE EVANS ● ALICE BRADY ● PHILLIPS HOLMES
Plus
A Riot of Music, Dancing and Fun!
STANLEY LUPINO in
"KING OF THE RITZ"
With BETTY STOCKFELD
STARTS TOMORROW (THURSDAY)
LIONEL BARRYMORE in "ONE MAN'S JOURNEY"

ROYAL One Night Only
Monday, November 13, at 8:30
THE MUSICAL EVENT OF THE SEASON
Vancouver Symphony Orchestra
75 Artists — with
JAN CHERNIAVSKY, Soloist, ALLARD DE RIDDER, Conductor
Prices, Including Tax: 55c, 80c, $1.05, $1.60. Mail Orders Now.
Seat Sale November 10.

COLUMBIA Mats. 10c
Slim Summerville
ZaSu Pitts
"Her First Mate"
ADDED
MIRIAM HOPKINS
"TEMPLE DRAKE"
With JACK LA RUE

City Temple Auditorium
Return Engagement of BILL HANSEN'S
WHIZ-BANG VARIETY SHOW
SATURDAY, NOV. 11
2:00 P.M. and 8:00 P.M.
In Aid of City Temple Christmas Cheer Fund
FIFTEEN ALL-STAR ACTS
Including Mr. George Durham in the Dream Scene From "THE BELLS"
Admission 25¢ - Children 10¢
Tickets Now on Sale

Empire
THURS., FRIDAY, SAT.
England's Most Brilliant Musical Comedy Stars
Gene Gerrard
Jessie Matthews
in
Little Tommy Tucker
From The Musical Comedy
"Out of the Blue"
POPULAR PRICES

Lawyer—Yes, I'm off to Florida for a couple of weeks. Health precautions. Think it best to recharge my storage batteries before they be completely exhausted.

Blunt Friend—That so? I thought you were running on gas.

Victoria's Petite Dancing Star

MIRIAM SCHWABE

Victoria's young, talented dancer, who will be guest artist at the Canadian Legion Armistice Ball to be held Friday night in the Shrine Auditorium. Miss Schwabe's dancing is both versatile and clever. She has delighted threatregoers and concert audiences for the past months and is acclaimed as a local girl having a promising future.

New Cabaret to Open Here Soon

A new entertainment feature has reached Victoria in the form of a cabaret-cafe, known as "Aladdin's Cave," which will open Saturday, November 11, at 1321 Government Street. The premises, formerly occupied by Pritchard & Son, have been taken over and completely remodelled. The flight of fancy called forth by the name "Aladdin's Cave" is heightened by the picturesque motif of the interior decoration.

On entering from the street the patron finds himself before a lattice screen, with an up-to-date soda fountain to the left and a tobacco and confectionery department to the right. Beyond, softly lighted by the tinted arc lights, lies the dance floor, with booths down each side. The walls are finished in imitation rock, and every booth appears as a little cave itself. Here is regular cafe service, with dancing and cabaret features by a special entertainment troupe three times weekly. The spotless kitchen employs only white help.

The galleries are also fitted to accommodate patrons and the seating capacity is estimated at over 200. It is the intention of the management to stage a carnival every Friday night. Ivo Henderson's dance orchestra will be in attendance.

SYMPHONY TO PLAY HERE NOVEMBER 13

The Vancouver Symhony Orchestra, which will play in Victoria on Monday, November 13, will give their second concert of the season in Vancouver on Sunday next. Quoting Mr. de Ridder's letter, he says: "We are all looking forward to our Victoria trip so much that sometimes we have difficulty in concentrating on our own concert, for which indications are, however, that it will be sold out. We are playing the Haydn Symphony B major, preceded by Beethoven's Egmont Overture, Vivaldi's concerto for four violins, Fihkal's Cave overture, and 1812 overture, reinforced by the Kitsilano's Boys Band." Allard de Ridder will conduct this orchestra when it plays in Victoria.

WILL GIVE REPEAT PERFORMANCE HERE

Owing to popular demand, William Hansen's "Whiz-Bang" variety show will stage another great fifteen all-star show in the City Temple on Saturday at 2 p.m. and 8 p.m.

In addition to an entire change of programme, Mr. Hansen is pleased to announce that he has secured the services of George Durham, who will play the part of Mathias, in the dream scene from "The Bells," the play made famous by the late Sir Henry Irving. This concert is again being staged in aid of the City Temple.

BRITISH-ISRAEL LECTURE

QUALICUM BEACH, Nov. 7. — There was a good attendance at the Community Hall on Monday night to hear J. S. Eason speak, on behalf of the British-Israel Society, on "Britain's Emergence From Her Economic Bondage." W. H. Pomeroy occupied the chair.

Store Open Until 6 P.M. Today

See the New Low Prices on Electric Batteries

Taffeta Silk Dance Frocks

Shown in a Selection of Choice Styles—Each $9.95

Very charming frocks in a variety of smart fitting styles, featuring new shoulder arrangements, such as capelets, frills and bows—skirts are ankle length, flared or with frills—rhinestone buckles and shoulder clips add to their attractiveness. Shades — Pink, peach, mauve, blue, black and white. Delightfully attractive, and wonderful value at $9.95

—Mantle Dept., 1st Floor

Handkerchief Values for Men

"Colorfix" Handkerchiefs — fast boiling colors in scores of fancy patterns, soft finish, 35¢, 3 for $1.00

Initial Handkerchiefs of fine lawn, patterned with colored striped border on white ground. Boxed, 3 for $1.00

Men's Lawn Handkerchiefs, white with colored borders — a choice range—3 in a box ready to post ..... 50¢

Pure Irish Linen Handkerchiefs, hemstitched. Extra fine quality, with initial. Three in a box, at ..... 75¢ and $1.00

—Men's Furnishings, Main Floor

Flannelette

A Wednesday Value, Per Yard 19c

Horrockses' white flannelette, 36 inches wide. Per yard ..... 19¢

Flannelette for pyjamas, nightgowns, etc., in soft pastel shades of pink, blue, green, yellow and mauve. 36 inches wide. Per yard at ..... 19¢

—Staples, Main Floor

Tie and Handkerchief Sets

For Men—A Set $1.95

A set includes Tie and Handkerchief, hand-painted in art colors. They are hand-made, with resilient construction. Handkerchief full size, and matches the tie. New shipment. Beautiful patterns. At set in a box $1.95

—Men's Furnishings, Main Floor

Women's Albion Brogues

The Wet Weather Shoe . . . Par Excellence!

Scotch Grain Brogues with shawl tongue, storm welts and waterproof soles. A pair $7.50

Winter Golf Oxfords of waterproof golf calf with durable uppers and heavy waterproof soles. A pair $7.50

Many other styles, including Grey Buck Brogues with shawl tongues. A pair $7.50

—Women's Shoes, 1st Floor

Women's and Girls' Shawl-Tongue Brogues

Growing Girls' Black or Brown Calf Oxfords with shawl tongues, leather soles and rubber heels.

Sizes 3 to 8

A Pair

$2.95

Growing Girls' Brown or Grey Buck Oxfords with shawl tongues. Leather soles and rubber heels. Sizes 3 to 7. A pair $2.45

Misses' Black Calf Oxfords with shawl tongues. Sizes 11 to 2. A pair $1.95

—Bargain Highway Shoe Dept.

We Recommend the PHILCO

$69.50 Including Tubes But Without Battery

337L Battery Model for the Country Home

A marvellously efficient battery-operated model offering the many advantages of the powerful PHILCO balanced unit super-hetrodyne cricuit, improved Philco permanent field dynamic speaker. Illuminated station recording and special Philco-designed high power tubes. Extremely economical to operate. Price, including tubes, but without batteries $69.50

—Radio Department

Batteries for Your Car or Radio

15-Plate Storage Batteries for car or radio, 80 amps., 6 and 8 volts—and guaranteed for 6 months—at $5.98

"Eveready" 2-Cell Flashlights, complete with batteries. Reg 65c, for ..... 53¢

45-Volt Vertical "B" Batteries, "heavy duty" $2.78

"Eveready" Dry Cell Batteries at ..... 37¢

"Eveready" 2-Cell Focusing Flashlights, with batteries. Reg. 85c, for ..... 73¢

—Electrical Dept., Lower Main Floor

Evening Slippers

Women's Black Satin Evening Shoes. Smart plain pumps and strap sandals. Sizes 3 to 8½. Widths A to D. A pair $3.45

—Bargain Highway

54-Inch Wool Coatings

Reg., a Yard, $1.98 for $1.39

Very fine quality Coatings, for Winter coats. Blanket cloth and diagonal weaves. In scarlet, light navy, fawn, sky blue, parrot green and navy.

—Dress Goods, Main Floor

36-Inch Fancy Check Tweeds

Reg., a Yard, 98c. Clearing for 59c

In this special offering of Tweeds you have fine coloring to choose from. The fabrics suitable for skirts, suits, etc.

—Dress Goods, Main Floor

Comforters and Bedding

Special Values for Today

Wool-Filled Comforters in two-toned reversible rayon covers with corded edge. Each $10.95

Cotton Blankets in colored checked effects. Size 72 x 84 inches. Each $1.29

Indian Blankets for couch throws, car seat covers, etc. In green or blue. Each $1.50

Rayon Silk Bedspreads, shown in all popular colorings. Size 80 x 100 inches. Each $2.39

Unbleached Sheets of medium-weight sheeting. Size 70 x 90 inches. Each ..... 69¢

Pillow Cases to match. Priced at, each ..... 15¢

Quilted Silk Boudoir Cushions in rose or blue only. Each, 50¢

Flannelette Sheets in all white. Whipped singly. Size 58 x 90 inches. Each ..... 99¢

Bleached Sheeting in nice even weave. 70 inches wide, per yard ..... 59¢

80 inches wide, per yard ..... 69¢

Circular Pillow Cotton for bazaar work, per yard ..... 29¢

—Staples, Main Floor

SILK MESH HOSE

Non-Run and Well Reinforced

Special, Per Pair 75c

The non-run feature makes these Mesh Hose a popular stocking. Full fashioned with cradle feet—they are neat fitting, very durable and wear resisting! Shades are taupe mist, pebble, dawn grey, haze beige and nomad. Sizes 8½ to 10½. A pair, 75¢

—Hosiery, Main Floor

CRAZY CRYSTALS

"Nature's Greatest Healer"

Crazy Crystals have proved themselves worthy of being named "Nature's Greatest Healer." Thousands of suffering people have regained health and happiness through faithfully taking these Crystals. We are sole agents in Victoria for genuine Crazy Crystals. A $1.95 package produces fifteen gallons of Crazy Mineral Water as supplied at the wells in Texas.

Girls' Suedine Jackets

Just Arrived! And Only $3.95

The latest in Girls' Suedine Jackets, buttoned up the front, with turn-back collars and storm pockets. In green, blue, brown and maroon. Sizes 8 to 16 years. Special $3.95

—Children's Wear, 1st Floor

Children's Leggings

Warm Jersey Pullover Leggings, with elastic at waist. Colors are white, brown, fawn, navy and red. Sizes 2 to 6 years.

Zipper fastening, a pair $1.95

Dome fastening, a pair $1.25

—Children's Wear, 1st Floor

Hot Water Bottles

We have a complete stock of the best and strongest reinforced rubber Hot Water Bottles in the city. Get yours now at the following special prices, $1.85, $1.39, $1.28, $1.15, 89¢ and ..... 78¢

—Toiletries, Main Floor

Lavender Preparations

See our Special Showing of dainty packages specially suitable for gifts and bridge prizes at $1.50, $1.25, 85¢, 75¢, 50¢ and 35¢

Perfumery Section

Table Oilcloth Squares

In green only. Size 36 x 54 inches. Each ..... 49¢

—Staples, Main Floor

DAVID SPENCER LIMITED